

# RADIO

NOVEMBER, 1944

Design • Production • Operation

Including:  
Insertion  
Gain Chart

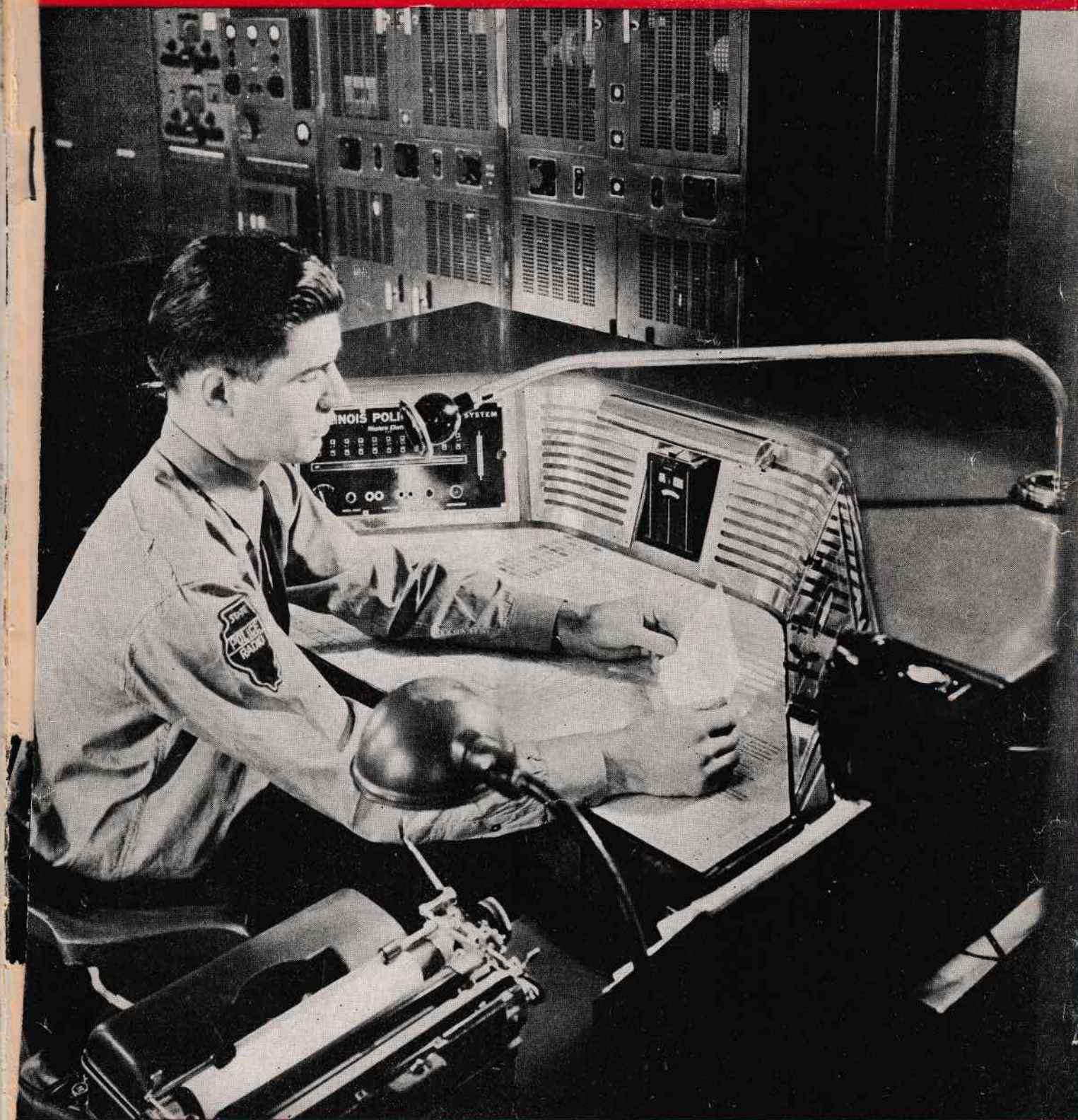

The Journal for Radio & Electronic Engineers



# "MEET YOUR NAVY"

Now Carries the RAYTHEON Name  
Into 3,500,000 Radio Homes Each Week!

★ ACTUAL BATTLE EXPERIENCES

★ 65 BLUEJACKET MUSICIANS

★ 200 BLUEJACKET VOICES

★ TALENTED BLUEJACKET SOLOISTS

RAYTHEON MANUFACTURING COMPANY • Newton and Waltham, Massachusetts

*Every Saturday Night*  
**BLUE NETWORK**  
*Coast-to-Coast*

**RAYTHEON**  
*High Fidelity*  
RADIO AND ELECTRONIC TUBES

All Four Raytheon Divisions Have Been  
Awarded Army-Navy "E" Plus Stars

DEVOTED TO RESEARCH AND THE MANUFACTURE OF TUBES AND EQUIPMENT FOR THE NEW ERA OF ELECTRONICS





## Perfection is Our Aim!

In every industry there are various methods of turning out products for similar use requirements. Usually there is *one best way* — a way based on developing and following certain tested techniques — proved processes that in themselves guarantee uniform quality every step of the way.

James Knights owes its reputation for unquestioned dependability to a steadfast determination of finding the *one best way* of carrying out every manufacturing operation. The culmination is a certainty — the positive assurance of better operating performance for every James Knights Crystal.

The **JAMES KNIGHTS Co.**  
SANDWICH, ILLINOIS



**CRYSTALS FOR THE CRITICAL**

**RADIO**

★ NOVEMBER, 1944



# Specify C.T.C.

CRYSTALS

I-F TRANSFORMERS

TURRET TERMINAL LUGS

SPLIT LUGS

DOUBLE END TERMINAL LUGS



**C. T. C. CRYSTALS**

Accurate cutting of each slice — thanks to X-RAY ORIENTATION — insures constant frequency over a wide temperature range. Multiple mechanical lapping operations; dimensioning by edge lapping and finishing to final frequency by etching, are other important steps in the manufacture of C.T.C. Crystals that guarantee high activity and constant frequency throughout their entire life.

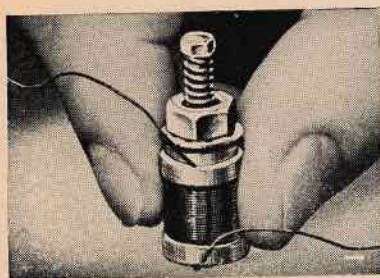

**I-F TRANSFORMERS**

These tiny, *ultra-high frequency*, slug tuned I-F Transformers are doing an efficient, thoroughly dependable job in many important radio and electronic applications.

Ask us about LS-1 (pictured above actual size) and LS-2 transformers.



**C. T. C. TURRET TERMINAL LUGS**

Just swage these heavily silver plated Turret Terminal Lugs to the board and in a jiffy you have a good, firm turret terminal. Quick soldering, too. Sufficient metal is used in the Lugs to give them strength but not enough to draw heat thus increasing soldering time.



C. T. C. Turret Terminal Lugs are stocked to meet  $\frac{1}{32}$ ",  $\frac{3}{32}$ ",  $\frac{1}{8}$ ",  $\frac{1}{4}$ ",  $\frac{3}{8}$ ", and  $\frac{1}{2}$ " board thicknesses.

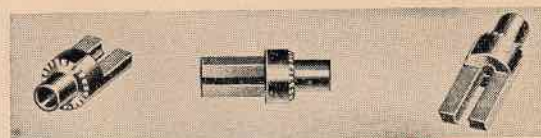

**C. T. C. SPLIT LUGS**

A .050 hole through the shaft permits wiring to these Split Lugs from either top or bottom without drilling or cutting. Just swage them to the board, then wire. Made of brass, heavily silver plated, C.T.C. Split Lugs are available in two sizes to fit  $\frac{3}{32}$ " and  $\frac{1}{8}$ " boards.

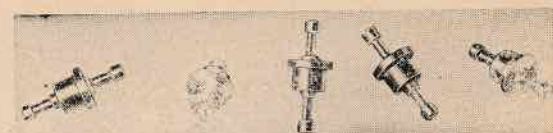
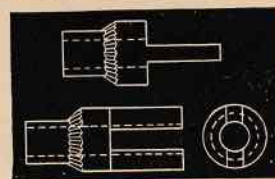

**DOUBLE END TERMINAL LUGS**

Use these Double End Terminal Lugs when you need terminal posts on both sides of the board. Like C.T.C. Turret Terminal and Split Lugs, C.T.C. Double End Lugs simply swage to the terminal board — provide twin terminal posts which may be wired from top

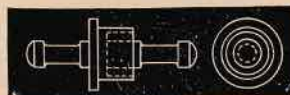

and bottom. Heavily silver plated brass. Stocked to fit  $\frac{3}{32}$ " terminal boards.

For complete information get in touch with  
**CAMBRIDGE Thermionic CORP.**

454 CONCORD AVENUE  
CAMBRIDGE 38, MASSACHUSETTS



# RADIO

Published by RADIO MAGAZINES, INC.

John H. Potts.....Editor  
Sanford R. Cowan.....Publisher

W-A-I-D.

## Executive & Editorial Offices

342 MADISON AVENUE  
NEW YORK 17, N. Y.

Telephone MUrray Hill 2-1346

John H. Potts.....President  
Sanford R. Cowan.....Sec'y-Treas.  
Charles H. Farrell.....Adv. Manager  
Ann Limberg.....Adv. Production  
Sylvia Bornkoff.....Circ. Manager

### PACIFIC COAST REPRESENTATIVE

Lloyd B. Chappell,  
427 West 5th St., Los Angeles, Cal.

### OHIO-PENNA. REPRESENTATIVE

A. Hawley & H. Stuart  
Bulkley Bldg., Cleveland, Ohio

### GREAT BRITAIN REPRESENTATIVE

Radio Society of Great Britain,  
New Ruskin House, Little Russell St.,  
London, W.C. 1, England

NOVEMBER 1944

Vol. 28, No. 11

## CONTENTS

### COVER

Operator at control desk of Illinois Police Radio Central Station.  
(Courtesy Western Electric Co.)

### ARTICLES

- Measurement of Radio Receivers, Part 1—A. C. Matthews..... 19  
Magnetic Phonograph Pickups—Roy Dally..... 24  
Pi-Networks as Tank Circuits—W. H. Anderson..... 26  
Tropicalization—H. A. Parker..... 28  
A Method of Measuring Amplification Factor and Plate Resistance—F. E. Planer ..... 32  
Radio Design Worksheet: No. 31—Conditions for Constant Bandwidth of Tuned Circuit; Detection of Frequency Modulation Signals; Empirical Formulae; Series Resonant Frequency ..... 35  
The Terminology of Electromagnetic Theory, Part 5..... 40  
Radio Bibliography: 17—Aircraft Radio, Part 3—F. X. Rettenmeyer ..... 48

### MISCELLANEOUS

- Transients ..... 5  
TECHNICANA  
Dynamic Resistance Measurement ..... 6  
Class C Amplification ..... 8  
Movement Detection ..... 9  
Resistance-Capacitance Tuning ..... 10  
Dynatrons ..... 12  
This Month ..... 37  
New Products ..... 42  
Advertising Index ..... 76

RADIO Magazine (title registered U. S. Pat. Off.) is published monthly at 34 N. Crystal Street, East Stroudsburg, Pa., by Radio Magazines, Inc. Executive and Editorial Offices at 342 Madison Avenue, New York 17, N. Y. Subscription rates—United States and Possessions, \$3.00 for 1 year, \$5.00 for 2 years; elsewhere \$4.00 per year. Single copies 35c. Printed in U.S.A. All rights reserved, entire contents Copyright 1944 by Radio Magazines, Inc. Entered as Second Class Matter October 31, 1942, at the Post Office at East Stroudsburg, Pa., under the Act of March 3, 1879.

**RADIO**

★ NOVEMBER, 1944

3



# ... How MYCALEX Solved a Tough Insulating Problem for HAZELTINE ELECTRONICS and the NAVY ...



Note one more success story concerning MYCALEX and an outstanding builder of electronic apparatus. MYCALEX—the "last word" in low-loss insulation—may be the right answer to your problem, too. Write for detailed specifications and samples.

HAZELTINE ELECTRONICS CORPORATION  
 EXECUTIVE OFFICE  
 1775 BROADWAY  
 NEW YORK 19, N. Y.

PLANT  
 58-29 LITTLE NECK PARKWAY  
 LITTLE NECK, LONG ISLAND  
 FLUSHING 7-0300



TELEPHONE  
 COLUMBUS 5-0791  
 TELETYPE - NY 1-2980

September 15, 1944

Mycalex Corporation of America  
 30 Rockefeller Plaza  
 New York, N. Y.

Attention: Mr. Jerome Taishoff, President  
 Gentlemen:

In the development of special apparatus, to be supplied on a Navy contract by Hazeltine Electronics Corporation, it was found necessary to utilize a material with a dielectric constant of 12-15.

We put our problem in the hands of your company.

The cooperation which we received from your organization is to be very highly commended. The special material, which was developed after much experimentation and research on your part, has maintained a constant dielectric all through production.

We have delivered a quantity of these units to the Navy, and we wish to again thank you for the large part you played in making the delivery of these vital equipments possible.

Very truly yours,

*J. E. Gray*  
 J. E. GRAY  
 Co-ordinating Engineer



**MYCALEX CORPORATION OF AMERICA**

"OWNERS OF 'MYCALEX' PATENTS"

CLIFTON,  
 NEW JERSEY

Executive Offices: 30 ROCKEFELLER PLAZA  
 NEW YORK 20, N. Y.



# Transients

---

## HIGH FIDELITY

★ Last month we published an article by O. B. Hanson entitled "Down to Earth on 'High Fidelity'" in which the author discussed various factors which affect better reproduction of broadcast programs. Mr. Hanson advocated more attention to a balanced system of reproduction and the limitation of the audio range to a maximum of 50 to 10,000 cycles for all types of broadcasting, including frequency modulation. He stressed the need for improved low-frequency reproduction, rather than for extending the range beyond 10,000 cycles at the possible sacrifice of other, and more important, considerations.

We feel that Mr. Hanson has made a sensible and realistic presentation of the situation, and that his article should be of value to all interested in the design and manufacture of high-grade receivers. At the same time we are definitely not in favor of ham-stringing designers who want to tackle the job of turning out a receiver to cover an audio range extending from, say, 30 to 16,000 cycles. There is plenty of room in the u-h-f spectrum for a frequency deviation band adequate for low-noise-level f-m transmission over this range. The war has proved to us that many ideas previously considered impractical can be worked out, and quickly.

Regarding the need for higher fidelity receivers, many have contended that the lack of widespread public acceptance of prewar so-called high-fidelity receivers proves that it isn't worth while to attempt to produce them. Fact is, those sets which were termed "high fidelity" were often not sufficiently better than other good receivers to impress the listener. Furthermore, the extended upper-frequency range, when present, was valueless on most programs on the standard broadcast band, where the four-or five-thousand cycle limit sliced it off at the transmitter.

Other things being equal, the public has never failed to accept radios which provide demonstrably better reception. The first models which furnished improved low-frequency reproduction, artificial and "boomy" as it was, were tremendously successful because the dif-

ference between these sets and their predecessors was immediately apparent.

At a meeting of the Institute of Radio Engineers several years ago, Dr. Fletcher of Bell Labs gave a memorable demonstration of sound reproduction in auditory perspective. His apparatus covered not only the frequency range from about 30 to 16,000 cycles, but also an extended dynamic volume range. Never before or since has this writer heard such marvelously excellent reproduction. Then, that the audience might make comparisons, he introduced filters which limited the frequency range in progressive steps. While the difference in fidelity was detectable when the upper limit was reduced to 8,000 cycles, the quality of reproduction was still extraordinarily good. When the upper limit was restricted to 4,000 cycles, representing that of the average console receiver, the deficiencies of present-day receivers became immediately apparent.

Perhaps the greatest handicap to high fidelity reception is the limitation of the volume range, rather than the frequency range. Granting, for the moment, that a large proportion of the public is tone-deaf, most certainly they can hear and appreciate a closer approach to the true volume range than we are now getting. Regardless of frequency range, no broadcast of symphonic music can be considered high fidelity unless, when received, the contrast between the pianissimo and fortissimo passages appears to be similar to that which the listener hears at a "live" performance.

## FLY RESIGNS

★ The announcement that James L. Fly has resigned as head of the FCC should be cause for deep regret among all who have the best interests of the radio industry at heart. Few men in public service have been subjected to such bitter attacks, yet even those who disagreed with him were bound to respect his sincerity and integrity. We believe the entire industry owes him a vote of thanks for the efficiency and fairness with which he has handled a most difficult job.

—J. H. P.



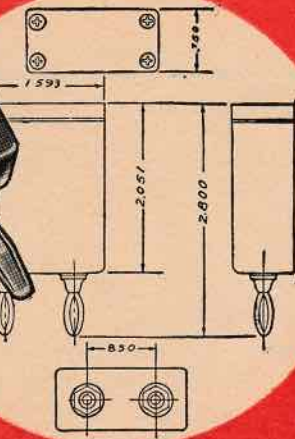

*To Your* **SPECIFICATIONS**

★ BUY WAR BONDS ★

## COUNCIL BLUFFS, IOWA



# CETRON

# OUTSTANDING QUALITY!

**in Electronic Tubes  
... Phototubes  
Rectifiers and  
Special Tubes**

**PROMPT  
DELIVERIES**  
on most types  
*Send for Catalog*

**CONTINENTAL ELECTRIC COMPANY**  
CHICAGO OFFICE      GENEVA, ILL.      NEW YORK OFFICE

CHICAGO OFFICE  
900 MERCHANDISE MART

GENEVA, ILL.

NEW YORK OFFICE  
205 W. 14th ST.

## DYNAMIC RESISTANCE MEASUREMENT

The circuit is described in an article by Mr. F. P. Williams, appearing in the August, 1944, issue of *Wireless World*.

[Continued on page

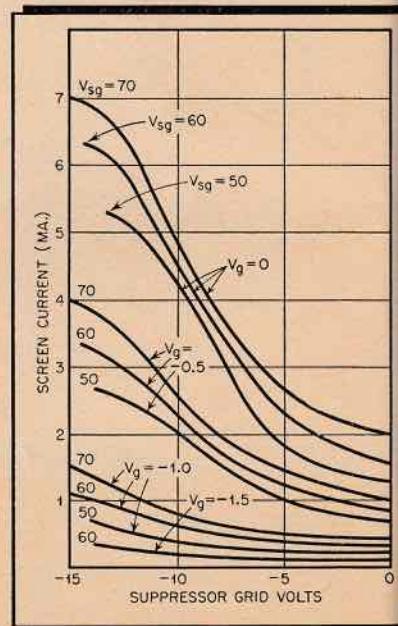

NOVEMBER, 1944 \*

RADIO



# Sockets

FOR ALL  
TRANSMITTING TUBES

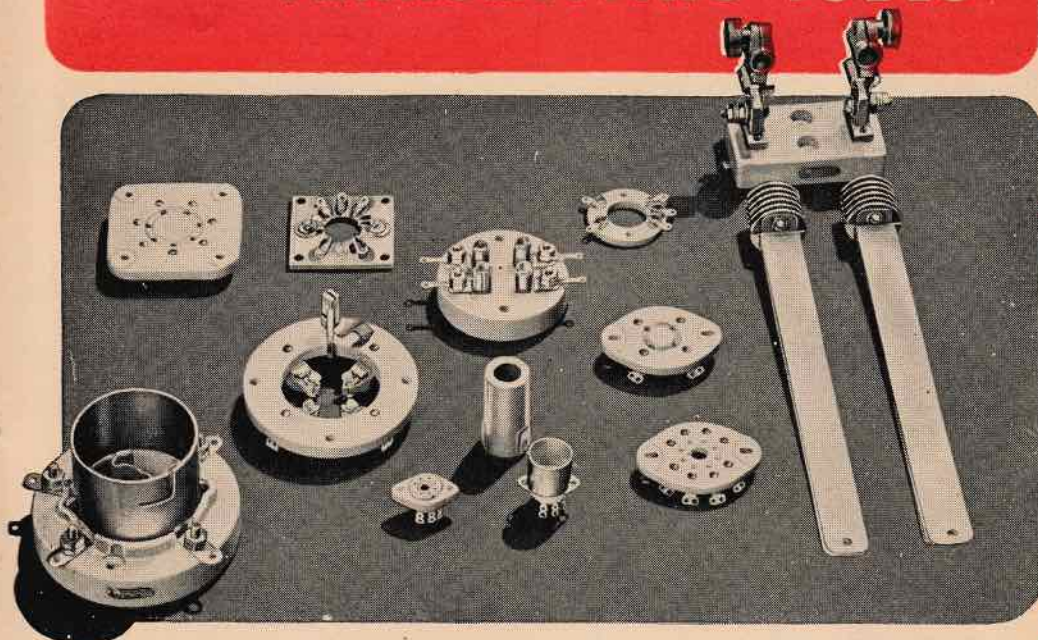

ANTENNAS

CONDENSERS

TUBE  
SOCKETS

PLUGS  
& JACKS

INSULATORS

INDUCTORS

BROADCAST  
EQUIPMENT

CONCENTRIC  
LINE

From the miniatures (such as the IT series or 9000 series) to the big ones (such as 204A, 833 or 889R) Johnson can usually supply the sockets. Most Johnson tube sockets have been designed in cooperation with the tube manufacturers and many of them were actually in production and ready for delivery before the tube was announced. This explains why the Johnson line is the most complete and why Johnson is the only manufacturer producing many of the types.

This confidence, cooperation and assistance on the part of the tube manufacturers explains too, why Johnson's mechanical and electrical design is superior. Both the Army and the Navy have recognized this superiority in Johnson wafer sockets for example, by specifying both the ceramic and the contacts used by Johnson.

Quantity production and economical manufacturing procedures make Johnson the best buy on the socket market—in fact the price is usually less than that of poorly designed imitations.

On that new socket requirement, investigate Johnson.

Write for Catalog 968K

# JOHNSON

*a famous name in Radio*



E. F. JOHNSON CO.  
Waseca, Minnesota

**RADIO**

★ NOVEMBER, 1944



held at a higher d-c. potential than the suppressor, but at the same alternating potential. Part of the electron current is collected by the screen. A decrease in the a-c screen potential decreases the suppressor voltage and increases the screen current. The retarding field effect produces a negative resistance, which may amount to a megohm.

Instead of using a battery bias, the author employs cathode resistors to bias the suppressor. The control grid

bias is applied by the  $R1, R3, R4$  combination, in which  $R1$  is variable.

Fig. 2 indicates how a change of control grid bias varies the negative slope of the suppressor grid voltage-screen current characteristic. Several values of  $Vg$  and  $Vsg$  were employed, using the British type EF50 tube.

By varying  $R1$  the negative resistance is made to balance against the positive dynamic resistance,  $R_D$ , of the tuned circuit. Because the suppressor grid voltage is held fairly constant at about 10 volts, the operating point is made to stay on the nearly straight portions of the curves. This permits

a substantially undistorted signal approximately 2 volts, peak.

The practical circuit is shown in Fig. 3.

For measuring dynamic resistance the resistor  $R_1$  is first calibrated percent rotation against various resistances connected to  $T_1$  and  $T_2$ . Measurements are made when oscillation just starts.

The unknown resistance may then be connected to  $T_1$  and  $T_2$  and the value taken from the calibration curve. For these measurements  $S_1$  is open.

When used as a screened oscillator the internal tank circuit is employed,  $S_1$  being closed. The output is taken from the cathode follower, and is more than two volts.

## CLASS C AMPLIFICATION

The reasons for the efficiency of class C R-F amplifier are generally

# KEN-RAD

## Cathode Ray



Write for your copy of "Essential Characteristics" the most complete digest of tube information available

The public has awaited television so patiently and eagerly that unprecedented standards of perfection must be in immediate evidence when commercially sound marketing begins. Ken-Rad Cathode Ray Tubes will be the answer

### KEN-RAD

EXECUTIVE OFFICES  
OWENSBORO · KENTUCKY  
EXPORTS 15 MOORE STREET NEW YORK

TRANSMITTING TUBES    RECEIVING TUBES  
CATHODE RAY TUBES    INCANDESCENT LAMPS  
SPECIAL PURPOSE TUBES    FLUORESCENT LAMPS

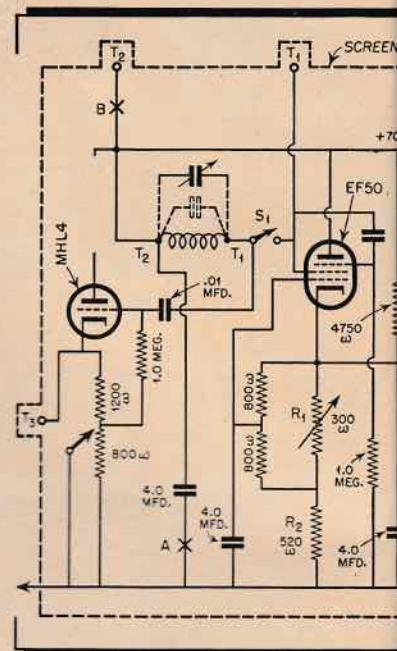

Figure 3

overlooked by the average radio engineer, and have received little attention in the texts, according to Mr. W. Hallows in an article entitled "Class C Amplifiers" appearing in October, 1944, issue of *Wireless World*.

The author lists the following commonly recognized reasons for high efficiency in class C:

- The tube operates during only part of the positive half-cycle of grid voltage.
- The whole of the grid-voltage-plate-current characteristic is employed.
- Larger driving voltage swings are permitted.

An important factor in class



**COLONEL JOHN CASEY, Manager,**  
Chicago Municipal Airport . . .

Colonel Casey said, "The growing complexities of airport traffic make it ever more important that private planes and regular operating passenger aircraft be equipped with up-to-date, reliable two-way radio, if high standards of safety are to be maintained. One important factor is . . ."



## "A FOOLPROOF POWER SUPPLY FOR AIRCRAFT RADIO OPERATION"

Colonel Casey, Electronic Laboratories has long been aware of the need for reliable power supplies especially adapted for aircraft use. One of E-L's exclusive developments along this line involves vibrators operating in parallel which assures a reserve power source for extra protection. These Vibrator Power Supplies—both light and heavy duty—are specially designed for complete reliability at very high altitudes.

The life of E-L Vibrator Power Supplies is far beyond the customary overhaul requirement. With these units maintenance time is cut to a minimum—only a small fraction of the time previously required.

Other E-L developments for the aircraft field include units for flashing wing lights and for instrument panel illumination. This equipment has wide application for the light plane field as well as for large aircraft.

The economy and versatility of Vibrator Power Supplies are also available to the marine field—where units have been designed to provide fluorescent lighting, radio-telephone operation and electrical appliance use—as well as many other fields where it is necessary to convert current to specific voltage and type requirements . . . Let E-L engineers consult with you on your power supply problem.

### STANDARD POWER SUPPLY MODEL SC-1096

Model SC-1096 is a typical E-L Vibrator Power Supply which meets the requirements of aircraft radio use. This unit was designed for the Canadian Signal Corps to operate radio transmitters. Input voltage: 12 volts DC, or 110-117 volts AC at 50-60 cycles. Output voltage: 2000 volts at 125 ma., 400 volts at 25 ma., 250 volts at 10 ma., 250 volts at 5 ma., 10 volts at 5 amps., 12 volts at 1 amp. Output power: 480 watts. Dimensions: 17" x 12 3/4" x 7 3/4".

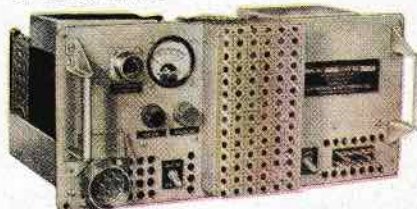

# Electronic

## LABORATORIES INC.

INDIANAPOLIS

VIBRATOR POWER SUPPLIES FOR LIGHTING, COMMUNICATIONS, AND ELECTRIC MOTOR OPERATION • ELECTRIC, ELECTRONIC AND OTHER EQUIPMENT





You have to *know* to design for quality . . . efficiency . . . reliability.

In FM equipment these factors are vitally important and can only result from proved ability.

You will find this ability at Federal — whose engineer-specialists *know* FM.

Federal's broadcast equipment has earned an enviable reputation . . . the end result of a long list of impressive achievements. It was Federal's engineers who contributed their knowledge to the development of the "Micro-radiation" — the forerunner of modern high-frequency technique.

This pool of research and development experience, working in the same tradition of perfection, is now responsible for Federal's FM equipment — the ultimate in modern engineering design.

Look to Federal for complete FM installations . . . antennas, cables, transmitters, transformers, vacuum tubes . . . all backed by Federal's name . . . a name that stands for the best in broadcast equipment.



*Federal Telephone and Radio Corporation*



Newark 1, N. J.



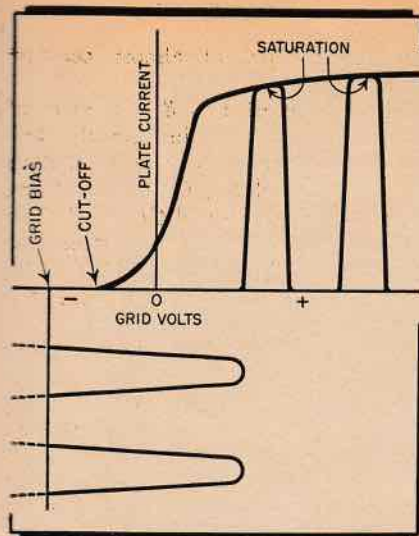

Figure 4

operation, however, is that less heat is required to be dissipated by the plate of the tube than in other types of amplifiers, since average electron velocities are less and anode current flows for only about 1/3 of the time.

The grid-voltage, plate-current curves are shown in Fig. 4. Negative grid bias should be at least twice cut-off. Since grid current flows during most of the plate current period, good drive is required. The plate efficiency is 60 to 80% as compared to 50 to 60% for class B operation and 25 to 35% for class A. Since a high degree of distortion is present, class C is only suitable for transmission of r-f power, rather than for reception.

Fig. 5 shows what happens to the plate voltage as the plate current varies due to variations at the grid. The plate voltage falls off with increased plate current in accordance with the drop across the plate load resistor. The phase shift between grid voltage and plate voltage is therefore 180 degrees. But the plate voltage swing may not exceed 120 degrees, and the minimum plate voltage may be as little as 10% of the plate supply voltage.

Maximum emission occurs when the plate voltage is small. Electron velocities are therefore small and less heat is developed at the plate.

#### MOVEMENT DETECTION

The detection of movements of persons or objects in a prohibited area, the protection of valuables, or the inspection of material as fabricated in continuous sheet form are suggested applications of the "Aniseikon."

This device consists of an optical system operating into two photocell circuits balanced to detect changes in illumination due to movements of the object in the area under surveillance.

The Aniseikon is described by Dr.

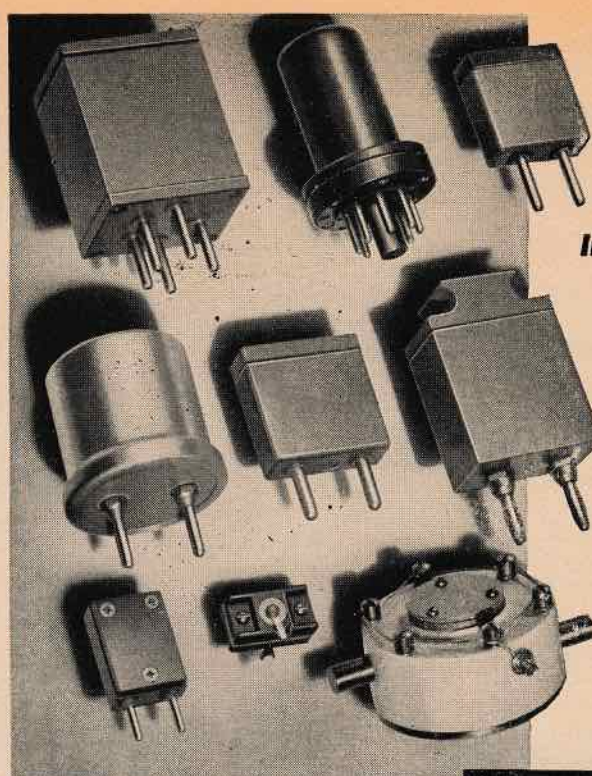

In **QUARTZ**  
**CRYSTALS**  
the most significant  
advancements have  
been introduced by  
**BLILEY**

Do more than before . . .  
buy extra War Bonds

**Bliley**  
**CRYSTALS**

**BLILEY ELECTRIC COMPANY** • UNION STATION BUILDING • ERIE, PENNSYLVANIA

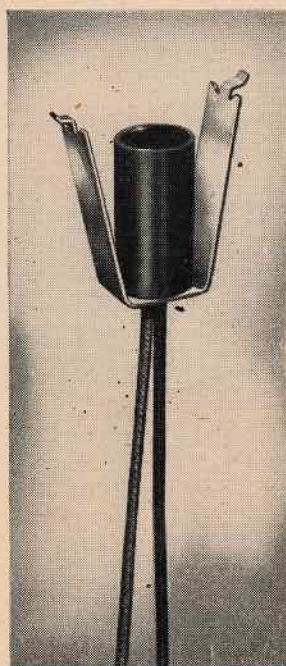

NO. 527 F TYPE

## Built-In Resistor Adapts this Drake Assembly for use with No. N.E. 51 NEON Lamps

**T**HE DRAKE 500 Series Dial Light Assemblies are ideally suited for use with 110V NEON Lamps, when equipped with a built-in resistor. Their many fine features have made the 500 Series a favorite. In fact, millions have been used since they were first introduced in March 1940! As world's largest exclusive producer of Socket and Jewel Pilot Light Assemblies, DRAKE facilities and long specialized experience assure top quality and speedy deliveries in any quantities. If you have a socket or jewel light problem, submit it to our capable engineers. Should a standard type prove unadaptable, they'll design and build a special type for your particular need. The Drake catalog contains a wealth of information on a big line of Pilot Light Assemblies. Do you have a copy?



**PILOT LIGHT ASSEMBLIES**

**DRAKE MANUFACTURING CO.**

1713 WEST HUBBARD ST., CHICAGO 22, U.S.A.



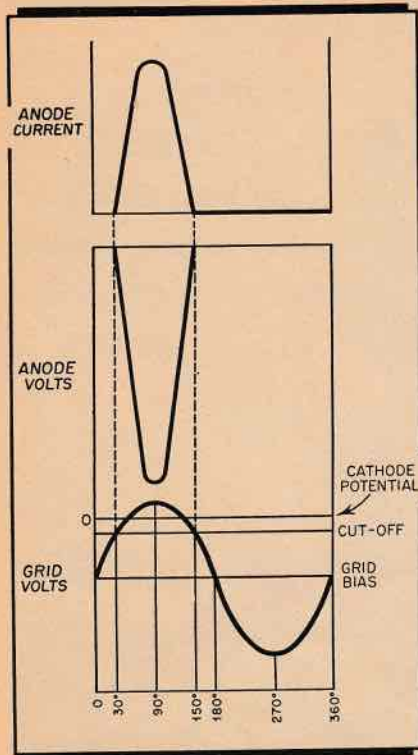

Figure 5

W. Sommer in an article under this title appearing in the October, 1944, issue of *Electronic Engineering*. The author points out that "Aniseikonia is a pathological condition in which the images which reach the consciousness through the two eyes are not of identical shape and size."

The two optical systems use different focal lengths so that the objects in the two photocells are unequal in size. If  $A$  is the cathode area in the photocell's and  $a$  is the area of the silhouetted image in the first photocell, then  $A-a$  is the illuminated area in this cell. When  $r$  is defined as the ratio of the image areas in the two cells the illuminated area in the second cell will be  $A-ra$ . The indicating instrument measures the ratio  $R1 = A-a/A-ra$ . When this relation is disturbed, as by a movement into the

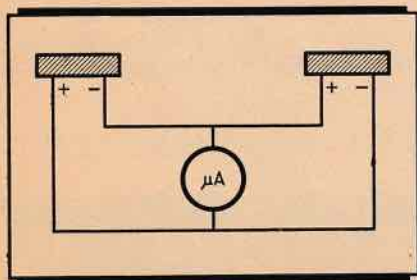

Figure 6

supervised area, the new illumination ratio is  $R2 = A - (a+b) / A - r(a+b)$  where  $b$  is the area of the new image corresponding to  $a$ . The pointer of the indicator is disturbed and can be made to control an external alarm.

The system described is more effective than a device which depends on interception of a directed beam, since the intruder may avoid the beam. The Aniseikon will supervise an entire area depending upon the width of the lens angles.

Fig. 6 illustrates the balanced photocell circuit. The microammeter movement may be employed to operate an alarm either by an independent source of light beamed through an aperture uncovered by the pointer into an additional photocell, or by use of a relay such as the Weston type 705.

The above description applies to an Aniseikon suitable only for detection of alien objects appearing in the field under supervision. Movement of objects existing in the field can be detected by the introduction of gratings into the optical systems, these gratings to perform the function of the photoreceptors in the retina of the eye.

The patterns of the two gratings differ, so that the electrical balance of the photocells circuit will be upset by any slight movement of the object. In general, the image on one photocell should appear on a small grating element while the image on the second photocell is appearing on a larger element. A side of the smallest element should be approximately .03 millimeter in length for use with a photocell of 20 microamperes per lumen sensitivity.

Fig. 7 illustrates a type of grating which is considered foolproof. When the two gratings are used together the aniseikonia effect will result.

## RESISTANCE-CAPACITANCE TUNING

A modified resistance-capacity oscillator circuit in which a wide frequency range can be covered with one con-

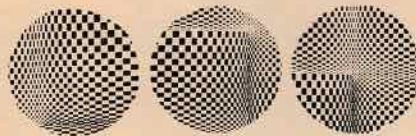

Figure 7

denser gang, and only one dial change is necessary to adjust frequency, is described by Mr. S. S. West in the August, 1944, issue of *Electronic Engineering*.

The circuit permits a 10 to 1 frequency range with one control, and with the use of decade resistances an extremely wide band of frequencies

can be supplied at almost constant output.

The circuit of Fig. 8 is a form relaxation oscillator in that the frequency of oscillation is controlled by the  $R5, C1$  and  $R6, C2$  combination in which  $R5 = R6$  and  $C1 = C2$ . The frequency is inversely proportional either  $R$  or  $C$ , and can be varied by ganging either the  $R$ 's or the  $C$ 's, the latter being more convenient.

A random negative voltage at  $V1$  grid produces an amplified voltage drop across  $R1$ , which is applied to  $V2$  grid. This increases the plate current of  $V2$  and also the voltage drop across  $R2$  and  $R3$ . This drives the grid of  $V1$  still further negative to cut-off. The RC networks permit the charge on  $C1$  to leak away and the grid of  $V2$  goes negative. The process reverses itself so that oscillations are produced.

To preserve good wave form degree of regeneration must be controlled. This is done by selecting resistor and capacitor values such that the potential at the grid of  $V2$  is always at a fixed-ratio to the plate potential of  $V1$ . In other words, the ratio  $e2/e1$  of Fig. 9 must be constant. This condition is fulfilled if the CR product remains constant since it is shown

$$e2/e1 = \frac{j\omega CR}{1 + 3j\omega CR - (\omega CR)^2}$$

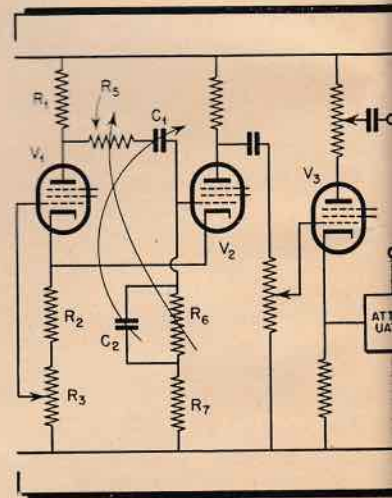

Figure 8

It is also shown that the series network  $C1, R5$  and the shunt network  $C2, R6$  produce equal and opposite phase shifts when the frequency is inversely proportional to  $CR$ . The phase angle must be zero for oscillations to occur.

The impedance of the network  $R6$  is

$$Z1 = \frac{X_c^2 R - jX_c R^2}{X_c^2 + R^2}$$

[Continued on page 11]





## How many Klystrons *are* there?

COMPARED with the early Klystrons which Sperry first developed some years ago, the more recent forms represent dramatic improvements in both size and performance.

And this is only the beginning!

Information on the newer types is presently restricted to those qualified under Military regulations.

But Sperry Klystrons are in use on many battle fronts, and in many applications...

There are small Klystrons, and large ones... low-powered ones and high-powered ones. There are Klystrons which generate, amplify, and multiply. Where required, frequency stability (better than that required for

broadcast purposes) is readily applied by conventional means.

Klystrons are easily modulated for new and all conventional purposes. And, by means of a single knob, they can be tuned continuously over a wide band, or the operator can snap-tune them to previously selected bands.

Write us for further information.

### Sperry Gyroscope Company INC.

GREAT NECK, N. Y. • DIVISION OF THE SPERRY CORPORATION

GYROSCOPICS • ELECTRONICS • RADAR • AUTOMATIC COMPUTATION • SERVO-MECHANISMS

**RADIO**

★ NOVEMBER, 1944

11



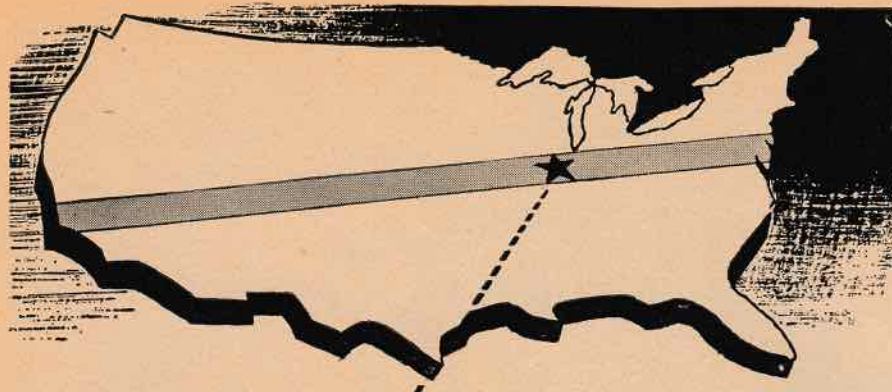

## FAST, EFFICIENT NATION-WIDE SERVICE on *Everything* in ELECTRONICS and RADIO

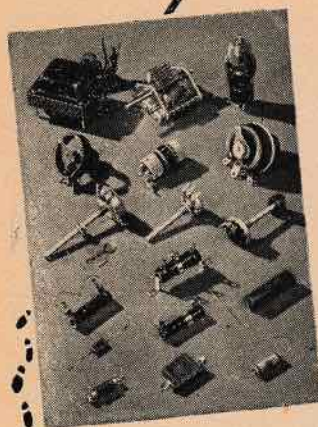

### save time . . . call ALLIED first

From every corner of the Nation . . . come calls to ALLIED for "rush delivery" of vital supplies — supplies to keep production humming . . . aid laboratory research . . . help men in training and men in action. For it's well-known that in this arsenal of supply are centralized today's *largest and most complete stocks under one roof* . . . over 10,000 electronic and radio items!

Furthermore, our close contact with all leading manufacturers enables us to speed procurement of "hard-to-get" items.

Wherever you are . . . whatever you need . . . call *Allied First*. Our central location in the heart of U. S. transportation means faster service . . . all-ways!

### NEW R-F RESONANCE and COIL WINDING CALCULATOR

Easy to use! For fast accurate determination of resonance factors and coil winding data. No. 37-955, Postpaid, 25c.



**FREE**  
Complete Up-to-date  
**BUYING GUIDE**

Write, Wire or Phone Haymarket 6800

**ALLIED RADIO CORP.**  
833 WEST JACKSON BLVD., DEPT. 14-L-4 CHICAGO 7, ILLINOIS

### OVER 10,000 ITEMS—such as:

Tubes	Transformers	Microphones
Condensers	Relays	Headphones
Capacitors	Switches	Public Address
Resistors	Rectifiers	Test Equip.
Rheostats	Wire & Cable	Intercom.
Coils	Speakers	Power Supplies
Sockets	Receivers	Converters
Photo Cells	Training Kits	Generators
Batteries	Code Equip.	Chargers

**ALLIED  
RADIO**

## TECHNICANA

[Continued from page 10]

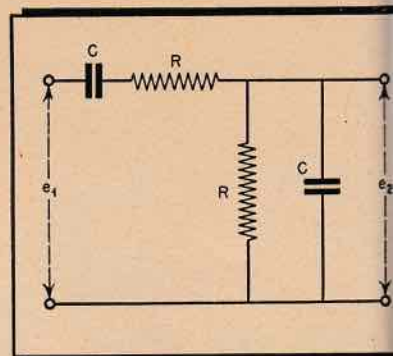

Figure 9

and the impedance of the series work is  $Z_2 = R - jX_c$ , where  $R$ 's and the  $C$ 's are equal. The phase angles are  $\tan \phi_1 = -R/X_c$  and  $\phi_2 = X_c/R$ , from which  $f = 1/2\pi$

The grid of  $V_1$  is returned to tap in  $R_3$  for negative feedback control of oscillation conditions.  $R_3$  small compared to  $R_2$ .

Resistor  $R_7$  is employed to compensate for the effects of  $R_2$  and should be one-half the value of  $R_1$ .

$V_3$  is used as an output buffer.

### DYNATRONS

★ The dynatron as a negative resistance signal source has been replaced by the transitron oscillator in many applications where stable operation is desired.

A dynatron employing a pentode instead of the conventional screen tetrode is recommended because pentodes are now more readily obtained. Mr. G. A. Hay, in an article "Pentodes as Dynatrons" points out that a pentode can be employed by connecting together the screen and suppressor grid. The article appears in the Sept., 1944 issue of *Wireless World*.

Mr. Hay's studies indicate that screen pentodes give better negative resistance characteristics than others—low negative resistance and a long, straight negative resistance curve. The most suitable tube examined was found to be the British Osram VMP4G.

A limitation to the very low negative resistance lies in the power rating of the screen. When secondary emission is very high the screen current will exceed the plate current, which may be negative. The power rating of the screen depends upon its ability to dissipate heat.

The author finds the negative resistance,  $1/R_p$ , to be directly proportional to the screen current.

[Continued on page 11]



# How's this for POWER FACTOR and DIELECTRIC CONSTANT

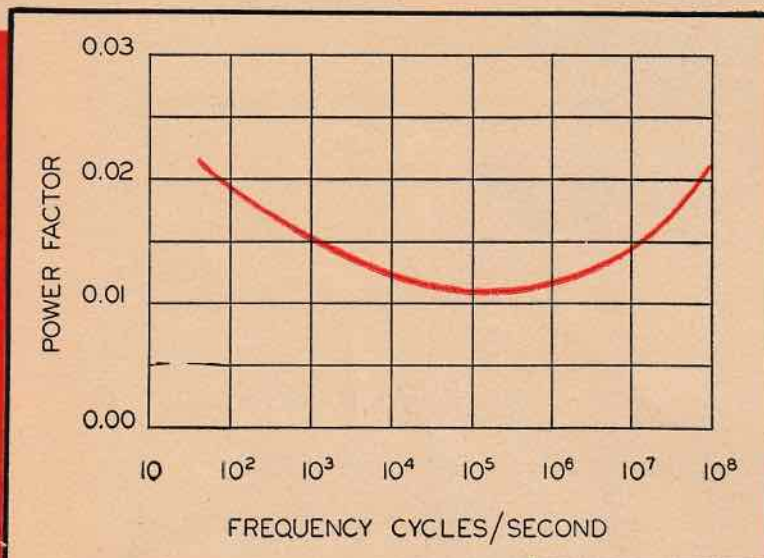

*In a  
Machinable,  
Easily Worked  
Material?*

**T**HESE curves show how closely Formica MF-66, glass mat base laminated phenolic insulating material, approaches ceramics and other high quality insulators at high frequencies. It can perform many of the functions for which these materials were once thought necessary.

At the same time it has the mechanical strength to withstand sharp blows and the vibration that is so often present where airborne, ship, and ground installations must be used. Dimensions are stable under changes in temperature and humidity. MF-66 resists the growth of fungi and may be used in the tropics.

It has the usual Formica characteristics of machinability and workability—speeding production and reducing labor costs.

This combination of qualities opens a wide field for the application of the material which as yet has scarcely been scratched.

Test samples are available on request.

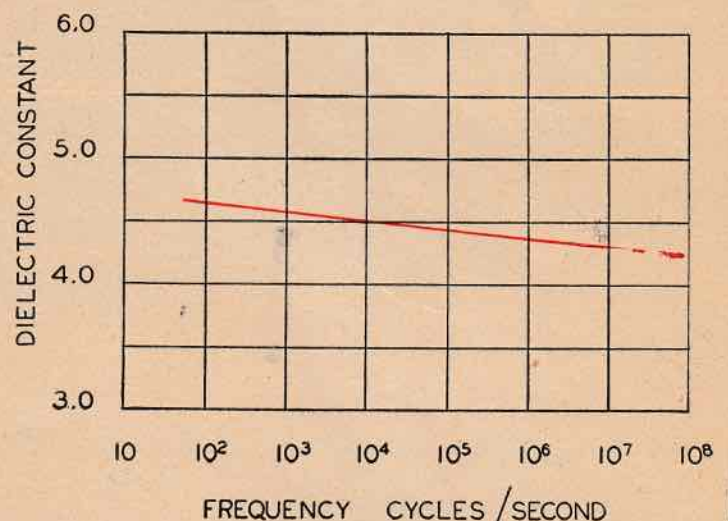

● These data represent average values measured at normal laboratory conditions of temperature and humidity on specimens not previously conditioned.



**THE FORMICA INSULATION COMPANY**  
4670 Spring Grove Avenue, Cincinnati 32, Ohio



*Laboratory  
Standards*



# PULSE GENERATOR

## MODEL 79-B

### SPECIFICATIONS:

**FREQUENCY:** continuously variable 60 to 100,000 cycles.

**PULSE WIDTH:** continuously variable 0.5 to 40 microseconds.

**OUTPUT VOLTAGE:** Approximately 150 volts positive.

**OUTPUT IMPEDANCE:** 6Y6G cathode follower with 1000 ohm load.

**R. F. MODULATOR:** Built-in carrier modulator applies pulse modulation to any r.f. carrier below 100 mc.

**MISCELLANEOUS:** Displaced sync output, individually calibrated frequency and pulse width dials, 117 volt, 40-60 cycles operation, size 14"x10"x10", wt. 31 lbs.

Price: \$295.00 F.O.B. BOONTON

Delivery on priority

**MEASUREMENTS CORPORATION**  
BOONTON • NEW JERSEY

*Products  
of*

# "MERIT"

**MERIT  
COIL AND TRANSFORMER CORP.**

ENGINEERS AND MANUFACTURERS OF TRANSFORMERS AND ELECTRICAL WINDINGS

TELEPHONE LOUPOREACH Bldg.  
3421 N. CLARK STREET  
Chicago 40, Illinois

*Announcing!*

Our new plant is now in full production. Greatly increasing our capacity. We believe it to be the most modern and efficient unit now engaged in the production of transformers, coils and allied electronic equipment.

Please take note of our new address, where you will always receive a cordial welcome.

Sincerely yours,  
*W. H. Smith*  
President.

**OUTPUT  
TRANSFORMER**  
Hermetic-Sealed  
Glass Terminals

**MERIT COIL & TRANSFORMER CORP.**  
4427 North Clark St. CHICAGO 40, ILL.

## TECHNICANA

[Continued from page 12]

tional to the cathode current and practically independent of the screen voltage, so long as the latter is sufficiently large as to attract nearly all secondary electrons away from the plate and the cathode current is held constant. This fact was used as a basis for comparing various tubes.

### CORRECTION

The photograph of the Type B-100 Bolometer, shown on page 27 of the September, 1944, issue of RADIO, should have been credited to Tung-Sol Lamp Works, Inc., manufacturers of this tube, instead of Sylvania Electric Products, Inc. We regret this error.

### TUBE PRODUCTION

The production of 9,100,000 miniature receiving tubes for the Army, Navy and Lend-Lease in the first quarter of 1945 will be necessary if present requirements are to be met, officials of the Radio and Radar Division, War Production Board announced recently.

Current production of miniature radio receiving tubes, at approximately 2,600,000 tubes per month, indicates a serious shortage of this type of tube used extensively by both the Army and Navy, members of the Radio Receiver Vacuum Tube Industry Advisory Committee were told at a meeting here November 2. The total shortage was placed at 250,000 tubes per month, while monthly production of battery type miniature tubes was said to be 200,000 a month short of essential requirements, Radio and Radar officials reported.

Demands for these tubes have increased instead of fallen off, largely as a result of battle losses and the development of new electronic equipment for use in the war effort.

Representatives of WPB indicated that the reduction in tube requirements for Army electronic equipment after "V-E" Day would be only about 26 per cent, instead of about 50 per cent, as formerly predicted. In view of continuing Navy equipment requirements, the reduction in military tube demands after "V-E" Day is expected to be very slight.

Army officials also pointed out that the Army was in short supply of five important types of miniature tubes at its depots where replacements are stored, and that current inventories showed far less than the normal supply.

Members of the committee endorsed a plan for the organization of a subcommittee to meet in Washington each month with officials of the Radio and Radar Division to study production and scheduling orders for all receiving tubes to maintain a free and even flow of the necessary tubes to meet wartime demands.

[Continued on page 13]



# FIRST OFFICIAL PICTURE

Of the New

**HARVEY REGULATED**

**POWER SUPPLY 206 PA**

**RANGE 500 to 1000 VOLTS**

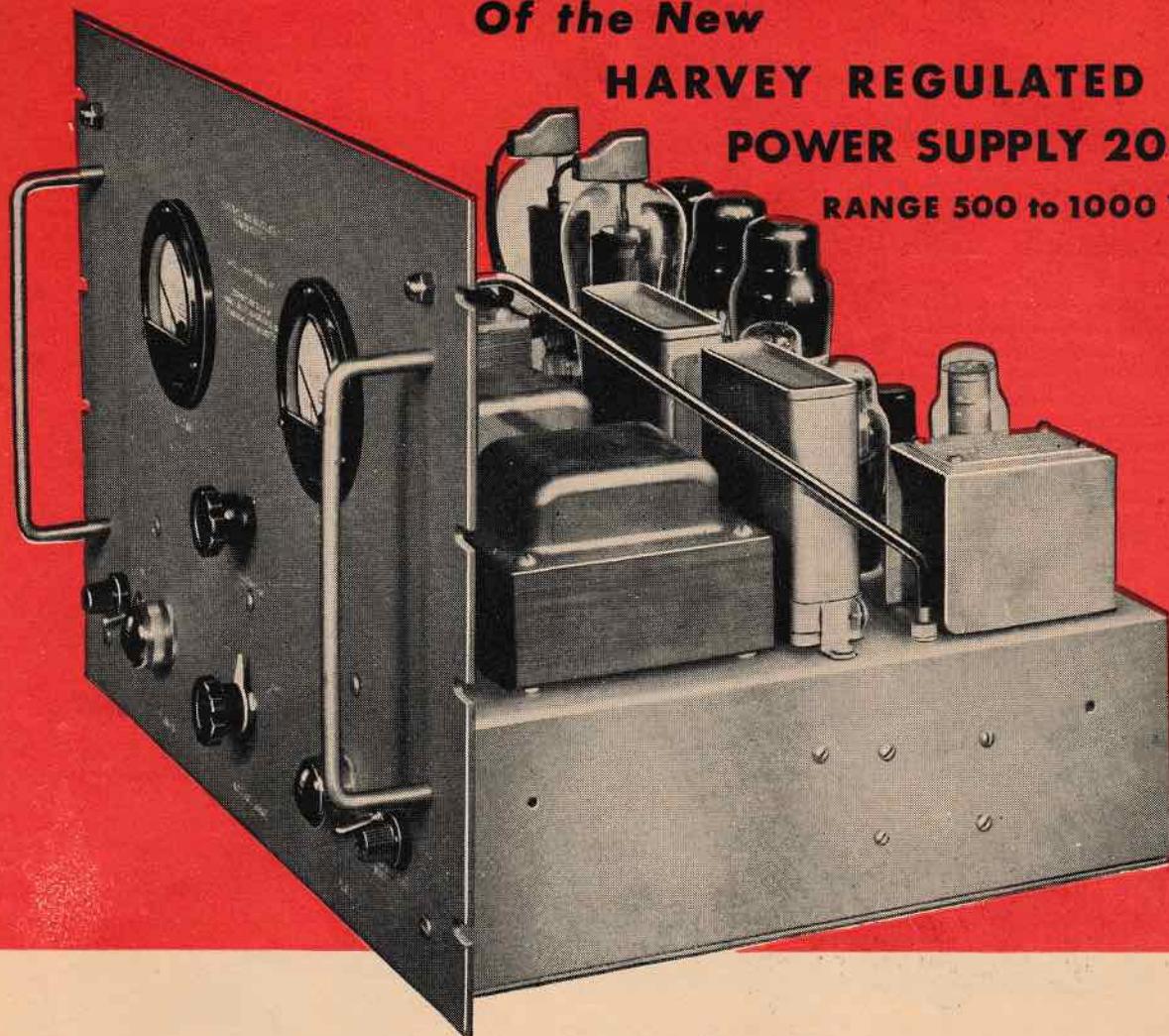

*Look It Over!* You'll see the quality craftsmanship and compact construction of this new HARVEY 206 PA—its sound design, precision assembly and easy accessibility. Notice the gray, crackle-finish panel and the copper plated chassis.

The new Harvey 206 PA is equipped with spare fuses, a generous 6 ft. heavy duty Typex cord, two interlocks for safety, overload and time delay relays—everything to make it a thoroughly dependable, easy-to-operate source of laboratory D. C. power.

Although the picture gives you an indication of why the HARVEY 206 PA operates smoothly and efficiently, it can't show you how this precision instrument operates in two ranges—500 to 700 volts at  $\frac{1}{4}$  of an ampere; 700 to 1000 volts at .2 of an ampere—with both ranges accurately regulated within one per cent. That's up to the instrument and us. We'd like nothing better than the chance to show you just what this important new development can do. Get in touch with

**HARVEY**

OF CAMBRIDGE

**HARVEY RADIO LABORATORIES, INC.**

454 CONCORD AVENUE • CAMBRIDGE 38, MASSACHUSETTS

**RADIO**

★ NOVEMBER, 1944

15



# STAMINA



The inherent stamina of Cinaudagraph Speakers is due to experience in design and manufacturing plus highest inspection standards. In all types of Cinaudagraph Speakers, from small watch-like Handie-Talkie units to large auditorium speakers, you'll find the same precision, the same painstaking workmanship and the same long-lived faithful reproduction.

Watch Cinaudagraph Speakers after Victory!



**Cinaudagraph Speakers, Inc.**

3911 S. Michigan Ave., Chicago  
Export Div., 13 E. 40th St., New York 16, N. Y.

*"No Finer Speaker Made in all the World"*

## THE CATHODE-RAY TUBE AT WORK by John F. Rider

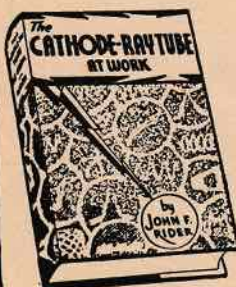

This book presents a complete explanation of various types of cathode-ray tubes and what role each element within the device plays in making visible the voltages and currents encountered in various kinds of tests.

More than half the book is devoted to the practical applications of the cathode-ray tube oscillograph.

This book has proved its value among both students and practical workers.

333 pages, 450 illustrations, \$3.00

### A-C CALCULATION CHARTS



This new Rider Book greatly reduces the time required for alternating current engineering calculations—speeds up the design of apparatus, the progress of engineering students and aids executives who check engineering calculations.

160 pages (9 1/2 x 12 in.) \$7.50

Send for Catalogue of all RIDER BOOKS

**JOHN F. RIDER PUBLISHER, INC.**

404 FOURTH AVENUE • NEW YORK 16, N. Y.

EXPORT DIV.: ROCKE-INTERNATIONAL CORP. 13 E. 40TH ST., NEW YORK

## TECHNICANA

[Continued from page 14]

committee will be representative of the seven receiving tube manufacturing companies, and M. E. Lauer of WPB will be chairman. The first meeting is scheduled for November 17, 1944, it was announced.

When war demands for miniature receiving tubes are materially reduced, WPB will authorize their manufacture for civilian use, WPB officials said, emphasizing the belief that there is little hope for such action in the near future in view of new requirements and continued demands for established standard tubes used by the Army, Navy and for Lend-Lease.

The desirability of having a standard post-war AC/DC miniature tube complement was pointed out. In view of the fact that the 25 kinds of miniature tubes used in military equipment are not applicable for civilian sets, it was indicated that some engineering standards should be worked out for post-war civilian use.

### RADIO ENGINEERS ELECT NEW OFFICERS

Dr. William L. Everitt of Washington, one of America's foremost authorities in radio and electronics, has been elected President of The Institute of Radio Engineers for the coming year, it was announced by the Board of Directors of that society. Dr. Everitt, who is Chief of the Operational Research Branch, Office of the Chief Signal Officer of the United States Army, succeeds Professor Hubert M. Turner of the Department of Electrical Engineering at Yale University, New Haven.

Dr. Everitt, who has been directing important research for the Army at Washington since 1942, was recently appointed professor and head of the Department of Electrical Engineering at the University of Illinois, Urbana. He was granted leave of absence from that university to continue his army work but will assume his duties there on release from service.

The election of Dr. Hendrik J. Van der Bijl of Johannesburg, Union of South Africa, as Vice President was announced simultaneously. Dr. Van der Bijl, Fellow of the Institute since 1928, is Chairman of the Electricity Supply Commission, S. A. Iron and Steel Industrial Corporation, Ltd., and the Industrial Development Corporation of S. A., Ltd.; Chairman and Managing Director of African Metals Corporation, Ltd.; Director of the S. Board Barclays Bank; Director-General of War Supplies, and Chancellor of University of Pretoria, all of Johannesburg, Union of South Africa.

The three Directors elected for the year term, 1945-1947, were Stuart Bailey, Consulting Radio Engineer, Jansky and Bailey, Washington; F. Henney, Editor of "Electronics" magazine, New York; and Dr. Benjamin E. Sharf, Engineer-in-Charge of RCA Frequency Bureau, Radio Corporation of America, New York. All are Fellows of the Institute.

NOVEMBER, 1944 \*

RAD





## *keeps its Shape*

New and more exacting high frequency insulation problems are being solved by MYKROY, the perfected low-loss, glass-bonded mica ceramic.

One of the many outstanding mechanical properties of MYKROY is that it will not warp, shrink or change its physical form under adverse conditions of heat, cold or humidity.

Don't let another day go by without learning more about it. Write for your copy of the **MYKROY Engineers Manual** containing the facts about this perfected insulation.

#### \*MECHANICAL PROPERTIES

MODULUS OF RUPTURE.....18000-21000 psi  
HARDNESS

Mohs Scale 3-4 BHN, BHN 500 Kg Load. 63-74  
IMPACT STRENGTH...ASTM Charpy .34-.41 ft. lbs.  
COMPRESSION STRENGTH.....42000 psi  
SPECIFIC GRAVITY .....2.75-3.8  
THERMAL EXPANSION.....000006 per Degree Fahr.  
APPEARANCE.....Brownish Grey to Light Tan

#### \*ELECTRICAL PROPERTIES

DIELECTRIC CONSTANT .....6.5-7  
DIELECTRIC STRENGTH ( $\frac{1}{8}$ " ).....630 Volts per Mil  
POWER FACTOR......001-.002 (Meets AWS L-4)

#### \*THESE VALUES COVER THE VARIOUS GRADES OF MYKROY

- GRADE 8 Best for low loss requirements.  
GRADE 38. Best for low loss combined with high mechanical strength.  
GRADE 51. Best for molding applications.

Special formulas compounded for special requirements.

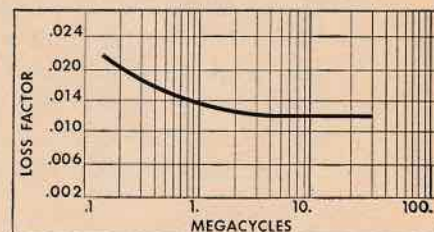

Based on Power Factor Measurements made by Boonton Radio Corp. on standard Mykroy stock.

MYKROY IS SUPPLIED IN SHEETS AND RODS . . . MACHINED OR MOLDED TO SPECIFICATIONS

MADE EXCLUSIVELY BY **ELECTRONIC MECHANICS** INC.

70 CLIFTON BOULEVARD • CLIFTON, NEW JERSEY  
Chicago 47: 1917 NO. SPRINGFIELD AVENUE . . TEL. Albany 4310  
Export Office: 89 Broad Street, New York 4, N. Y.



# *An Important Statement*

BY MYCALEX CORPORATION OF AMERICA

*Issued in an Effort to Clear up and to  
Avoid Continued Confusion in the Trade*

IT has come to our attention that in some quarters electronic engineers and purchasing executives are under the erroneous impression that the MYCALEX CORPORATION OF AMERICA is connected or affiliated with others manufacturing glass-bonded mica insulation, and that genuine "MYCALEX" and products bearing similar names are all "the same thing" . . . are "put out by the same people" . . . and "come from the same plant."

## *These are the FACTS:*

1. The MYCALEX CORPORATION OF AMERICA is not connected or affiliated with any other firm or corporation manufacturing glass-bonded mica insulating materials. It is 100% American in ownership and operation.
2. The word "MYCALEX" is a registered trade-mark owned by MYCALEX CORPORATION OF AMERICA, and identifies glass-bonded mica insulating materials manufactured by MYCALEX CORPORATION OF AMERICA.
3. The General Electric Company, by virtue of a non-exclusive license it had under a MYCALEX patent through the MYCALEX (PARENT) COMPANY, LTD., was permitted to use the trade-mark "MYCALEX" on its glass-bonded mica insulating materials.
4. The MYCALEX CORPORATION OF AMERICA has behind it over 20 years of research leadership, dating back to work done by the original MYCALEX (PARENT) COMPANY, LTD. of Great Britain, from which it obtained its American patents.
5. MYCALEX CORPORATION OF AMERICA owns U. S. patents and patent applications on improved glass-bonded mica insulation marketed under the trade-mark "MYCALEX."
6. The products of MYCALEX CORPORATION OF AMERICA are: (a) "MYCALEX 400"—the most highly perfected form of MYCALEX insulation, approved by the Army and Navy as Grade L-4 insulation. "MYCALEX 400" is sold in sheets, rods and fabricated form. (b) "MYCALEX K"—an advanced capacitor dielectric with a dielectric constant of 10 to 15, which can be fabricated to specifications. (c) MOLDED MYCALEX, available to specifications in irregular shapes and into which metal inserts may be incorporated.
6. "MYCALEX" in the forms described above is made by exclusive formulae and exclusive patented processes. It is utterly impossible for any one other than the MYCALEX CORPORATION OF AMERICA to offer any product, similar in appearance, as "the very same thing."



Trade Mark Registered

MYCALEX CORPORATION OF AMERICA

"OWNERS OF 'MYCALEX' PATENTS"

*General Office  
and Plant*  
CLIFTON, NEW JERSEY

*Executive Offices:*  
30 ROCKEFELLER PLAZA  
NEW YORK 20, N. Y.



# Measurement of Receiver Characteristics

A. C. MATTHEWS

A thorough analysis of methods and technique used in laboratory tests of broadcast receivers

## PART I

**D**URING the development of a modern radio receiver it is necessary to make many qualitative measurements. The degree of accuracy of these measurements must be high if the results are to be of any value. Fortunately, these tests have been fairly well defined and standardized.<sup>1</sup> It remains then to interpret the definitions properly and avoid faulty technique in making the measurements. It is the intention of this article to discuss the necessary test procedures and to point out precautions to be taken during the measurements to insure consistently accurate results.

While the required measurements, as

mentioned previously, have been established for some time it is not surprising to have two engineers working independently obtain quite different results, due to slightly different techniques in their measurements. Such a condition is not so unusual if the tests are made in different laboratories, since the accepted conditions of measurement are likely to vary slightly with different manufacturers. This is often due to the type of measuring equipment employed and is no reflection on the ability of the engineering departments. But when results are not comparable between groups in a particular engineering department, where the

equipment is usually more or less standardized, it is evident that the technique of making the measurements is at fault. Some of the more common errors will be discussed in the hope that these differences may be minimized.

### Test Equipment

Fig. 1 shows a block diagram of the necessary equipment as set up for the measurement of receiver characteristics. In addition to the apparatus shown, the following should be readily available:

1. High resistance d-c voltmeter-ohmmeter
2. A-C voltmeter
3. Adequate milliammeters to cover a range of 0-150 ma.
4. Oscilloscope
5. Means for adjusting primary power source, whether line or battery
6. Complete set of "average" vacuum tubes
7. Complete set of "high-low" limit tubes
8. Necessary alignment tools
9. Data record book.

### Signal Generator

A standard signal generator (Fig. 2) covering the desired frequency range should provide an output voltage of at least one volt to satisfy most requirements as a source of r-f signal voltage.

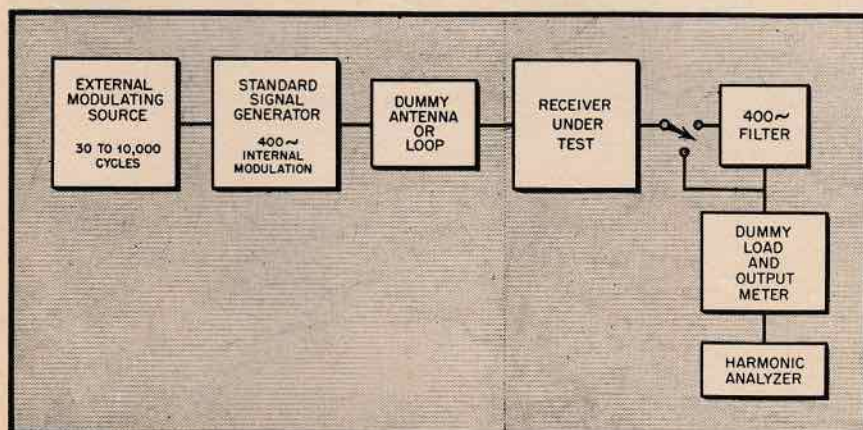

Fig. 1. Block diagram of setup for lab tests of receiver

<sup>1</sup> Standards on Radio Receivers—Institute of Radio Engineers—1938.





Fig. 2. Typical laboratory-type standard signal generator

(Courtesy Measurements Corp.)

This voltage must be capable of attenuation from its maximum down to approximately 0.5 microvolt without any appreciable shift in the carrier frequency. Adjustment of the carrier frequency to within 0.1 per cent or better of the required frequency is very desirable.

The audio frequency source for modulating the signal generator should be accurate as to frequency and low in harmonic content. A tolerance of 2 per cent is considered acceptable. With amplitude modulated signals the per cent modulation should be continuously variable from zero to 80 or preferably 100 per cent. In the case of frequency modulated signal generators, the deviation should be continuously adjustable from approximately zero to 0.5 per cent of the center carrier frequency.

The accuracy of the signal generator is obviously of utmost importance and should therefore be checked periodically.

Errors introduced by stray leakage fields are usually negligible in a well designed generator, but this should not be taken for granted.

A simple check may be made by connecting an exploring coil, consisting of a few turns of wire, to the input terminals of a sensitive receiver and carefully moving it about the generator with the receiver tuned to the same frequency as the generator. The pickup should be negligible with the coil placed within six inches of any part of the instrument. Particularly check the areas around any indicating meters and also at the point where the output leads are fed through the case. It should be possible to connect the receiver input terminals to the generator output terminals, with the attenuator set for minimum output and shorted, without noticing any appreciable response to the signal. When measuring a receiver with a loop antenna it is possible to

orient the loop with respect to the equipment to minimize stray pickup.

Next in importance is the calibration of the attenuator. This should be checked by first setting the output at a relatively high level, say one volt, and measuring with a diode voltmeter. The lower ranges are then checked against the higher ranges by means of a receiver in which the detector has been calibrated to act as a vacuum tube voltmeter over at least a 10-to-1 range. It should be noted that the output impedance of most generators varies between the high and low attenuator settings.

The unmodulated signal generator output of 1 volt is now coupled to the receiver through a dummy antenna, and the receiver sensitivity adjusted to a point where its detector calibration indicates the top of a 10-to-1 range. The signal generator output is then reduced to 0.1 volt which should decrease the detector voltage 10 times. The attenuator ratio error should not exceed 2 per cent. In this way the attenuator can be checked step by step for accuracy.

Another check of importance is to determine whether there is a null point near the zero setting of the attenuator. Such a condition will exist if leakage or stray fields are present which combine out of phase with the normal generator output. Usually this is due to a difference in carrier potential between the generator power supply cord and shield case. This can ordinarily be eliminated by an r-f line filter and/or locating the receiver under test away from the cord. Stray noise voltages of course must be avoided if good accuracy is to be obtained. This may necessitate the use of a double shielded room or booth to eliminate such effects, if they are troublesome.

### Percentage Modulation

Percentage modulation can most

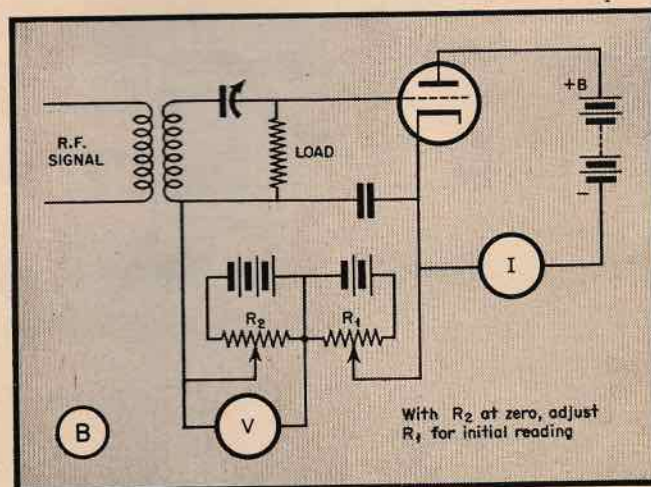
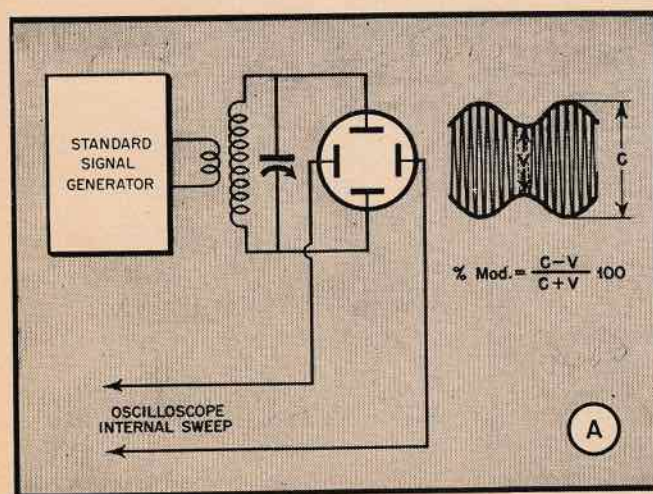

Fig. 3. Oscilloscope setup, (A), and v-t voltmeter schematic, (B), for checking modulation percentage



conveniently be checked by means of a cathode ray oscilloscope. The signal generator output is coupled through a resonant circuit as shown in Fig. 3 to the vertical plates of the scope. After the tuned circuit is resonated to the signal generator frequency, thereby amplifying its output to a usable value, the modulation can be checked by carefully measuring the crest and valley of the modulated signal wave as shown by the 'scope. The modulation percentage is equal to the difference between the crest and valley divided by the sum of the same, times 100, as given in equation (1).

$$\% \text{ modulation} = \frac{c - v}{c + v} \times 100 \quad (1)$$

By using a cross-section type viewing screen on a 5 inch scope accuracies of better than 5 per cent can be obtained.

Another method of checking per cent modulation makes use of a vacuum tube peak voltmeter. By measuring the peak values of the modulated and unmodulated carrier the per cent modulation can be determined by

$$\% \text{ modulation} = \frac{(E_{mod} - E_{rf})}{E_{rf}} \times 100 \quad (2)$$

where  $E_{mod}$  and  $E_{rf}$  represent the peak

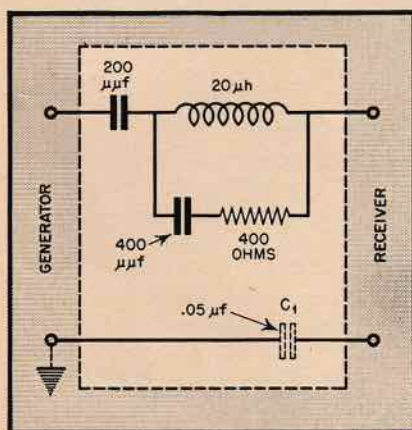

Fig. 5. Standard dummy antenna

values of the modulated and unmodulated carrier respectively. Fig. 3b shows a typical set up. With  $R_2$  at zero,  $R_1$  should be adjusted so that milliammeter ( $I$ ) barely indicates current. The unmodulated carrier is then applied and the potentiometer  $R_2$  is adjusted for zero current at the milliammeter. The d-c voltmeter ( $V$ ) will now indicate the peak unmodulated value of the carrier. Modulation is then applied and  $R_2$  again adjusted for zero current indication. The voltmeter then indicates the peak modulated carrier voltage. The per cent modulation can now be calculated from equation (2).

Most amplitude modulated generators

TABLE 1  
NORMAL TESTS AND OPERATING CONDITIONS FOR RECEIVER MEASUREMENTS

Type Receiver	Line Power A-C, D-C or AC-DC	Battery Power	
		Storage	Dry Cell
Normal Power Input	117 volts	6.6 volts	1.35 volts
Power Input—Limits for Special Tests	106-128 v	5.8-7.8 v	1.1-1.6 v
Tubes	Use tubes having center characteristics for those parameters which affect performance. Check operation at power input limits with high and low characteristic tubes.		
Power Output	R.M.S. at 10% harmonic distortion across rated load.		
Normal Test Output	0.5 watt when power output exceeds 1 watt. 0.05 watt (50 milliwatt) when power output exceeds 0.1 watt but is less than 1 watt.		
Sensitivity <sup>1</sup> Normal Max. output	400 cycle 30% modulation 400 cycle 80% modulation		
Selectivity	400 cycle 30% modulation—Normal output.		
Fidelity	30-10,000 cycles 30% modulation—Normal output. Measure curve at center of r-f band unless, due to selectivity effects, the fidelity changes substantially over the tuning range, in which case fidelity should be measured at or near the ends of the r-f band.		
Image Response	400 cycles, 30% modulation.		

<sup>1</sup> Sensitivity should also be checked at limit voltages of power input indicated.

have some frequency modulation present, particularly at the high frequency end of the band. This is not usually troublesome unless a very selective receiver is being tested, in which case the selectivity curve will appear to be unsymmetrical due to the vector addition of the amplitude modulation with the frequency modulation on the opposite slopes or sides of the curve. In such cases it is advisable to make measurements with an unmodulated signal.

The accuracy of the frequency calibration of the signal generator should

be known, also its drift characteristics. In general, most generators are relatively stable after an initial warm-up period of 15 minutes. Since methods of frequency calibration are so well known it should not be necessary to go into detail on this subject. Periodic checking by the zero beat method against broadcast stations or the standard frequency transmission of WWV should be sufficient.

#### Deviation Frequency Tests

The above discussion, with the exception of the part on modulation, applies both to frequency- and amplitude-modulated signal generators. With a frequency-modulated generator, instead of being interested in the variation of the carrier output as influenced by the audio frequency modulating voltage, we are interested in determining the accuracy with which the audio frequency modulating voltage deviates the carrier about its center frequency.

To be more specific, we are interested in checking the calibration of the frequency modulating properties of the generator. A simple method consists of using a cathode ray oscilloscope in conjunction with a f-m receiver and a separate amplitude modulated test oscillator. An f-m signal is tuned in on the receiver and the discriminator curve is observed on the oscilloscope.

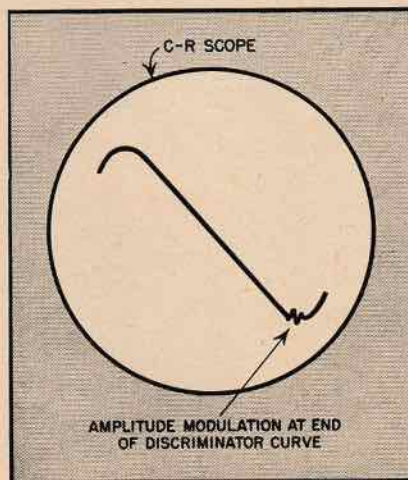

Fig. 4. Determining deviation frequency



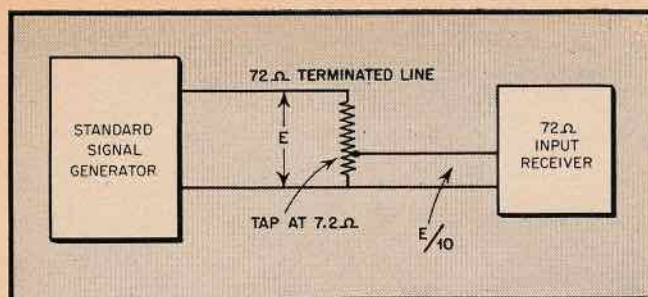

Fig. 6. Divider network for u-h-f tests

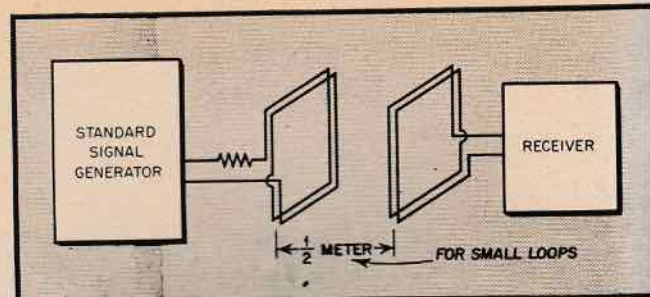

Fig. 7. Setup for testing set with loop antenna

Now, if a signal of the proper frequency from the test oscillator is fed into the receiver input, it will appear on the discriminator curve, as shown in Fig. 4. As the frequency of the test oscillator is varied the indication will shift up or down the curve on the oscilloscope. By adjusting the frequency of the test oscillator so it moves the indication from one end of the straight line portion of the discriminator curve to the other, and noting the frequency change required on the test oscillator, the deviation of the f-m signal generator will be determined. The change in frequency between the two end points will be equal to twice the deviation of the f-m generator. An accuracy of 10 per cent can be expected.

#### Artificial Antenna

In order to simulate actual operating conditions during the measurement of a receiver an artificial or dummy antenna must be employed. Such a device has been standardized by the IRE and RMA, and consists of two condensers, an inductor, and a resistor connected as shown in Fig. 5. The impedance characteristics vary from a capacitive reactance at low (broadcast) frequencies to nearly a pure resistance of 400 ohms above 10 megacycles. (It is permissible for simplicity to use a 400-ohm resistor in place of the standard dummy at frequencies above 3 megacycles.)

The dummy antenna should be constructed as a small independent unit to obviate coupling to other equipment. Connecting leads from the signal generator through the dummy antenna to the receiver should be shielded to reduce external fields. At broadcast and medium high frequencies the length of these leads is of minor importance as long as the voltage drop remains negligible. At frequencies higher than 20 to 30 megacycles it is common practice to use a half-wave dipole antenna system and, accordingly, receivers are usually designed with input systems to match a 72-ohm load. (Impedance at center of average half-wave dipole).

It is evident that our standard antenna no longer fulfills the requirements for this type of operation. Generators for ultra-high-frequency work

are therefore often terminated with a resistor equal to the impedance of the transmission line which is supplied as part of the instrument. It is important that the terminating impedance of the line be known in order to correctly match and measure a receiver, since an improper termination would result in a variation of output over the frequency range due to reflections caused by a mis-matched load.

In some u-h-f generators a low resistance tap is provided on the terminated line output. This permits the connection of a low impedance receiver input without affecting the generator output voltage. The maximum voltage output is thereby reduced in proportion to the ratio of the resistance at the tap to the terminated line resistance, as shown in Fig. 6.

Receivers with loop antennas do not require a dummy antenna to simulate normal operation. The signal generator output voltage is induced in the receiver loop from a co-axial coil as shown in Fig. 7. For convenience of operation, this coil may be so designed that the receiver sensitivity can be obtained from the signal generator output voltage by dividing the output voltage by ten.<sup>2,3</sup> The receiver loop is placed coaxially with respect to the signal generator radiating loop, the latter having its low potential face towards the for-

mer in order to minimize electrostatic coupling effects. The spacing between loops should exceed twice the largest diameter of either loop and both loops should preferably be at least twice this distance from any large metal object, such as a wall of a screen room.

It is good practice to rotate the loop at the receiver before making any measurements, to check for reflections from nearby objects. If reflections are present, obviously they must be eliminated before any accurate measurements can be made. Proper orientation of the loops (keeping them spaced coaxially of course) will usually remedy the condition. When the largest dimension of the loop antenna is less than 1 foot the recommended spacing between loops is one-half meter.

There is some question as to the validity of this method of measurement by some engineers. However, since it is an accepted standard results are at least comparable.

#### Standard Output Load

Receiver output measurements are made with a standard dummy load connected in place of the regular speaker. The load, which should be resistive, must be capable of withstanding the full output of the receiver without any appreciable change in its resistance. Ordinarily a value of resistance for the dummy load is chosen which gives the greatest value of undistorted output for the specific operating conditions involved, although the recommended value published by the tube manufacturer is sometimes used. Measurements may be made with the load resistor shunted across the primary or secondary of the output transformer. Usually the load is connected across the primary with the secondary open-circuited. This does not take into account the efficiency of the output transformer but, since one receiver may be used with several different size speakers, the output transformer is usually considered as a separate component and tested accordingly.



Fig. 8. Typical v-t voltmeter

(Courtesy Measurements Corp.)

<sup>2</sup> Measurement of Loop Antenna Receivers—Swinyard—*Proc. I.R.E.*, July, 1941.

<sup>3</sup> Loop Antenna Design—Matthews—*RADIO*, Feb. 1944.







# Magnetic Phonograph Pickups

ROY DALLY

Consulting Engineer, Electrovox Corporation

**An analysis of the characteristics of magnetic pickups and their application in reproducing apparatus**

**T**HE magnetic pickup made possible the change from acoustic phonographs to the electrically amplified type, bringing with it improvements that had always been the dream of every phonograph engineer. Accurately controlled volume level, power output limited only by the amplifier used, greatly increased frequency range and controlled tonal effects were only a few of the advantages gained.

Early types of magnetic pickups were all very similar in design, operating at vertical pressures averaging about 6 oz. They were usually large and unwieldy, with great masses of weight attached for counterbalancing,—in general, a far cry from present-day designs operating at less than 1 oz. pressure. However, they paved the way for the modern phonograph, and still have advantages for specific applications where other types of pickups have proved inadequate.

## Pickup Design

Fig. 1 illustrates the most conventional type of design. Both pole pieces and armature were machined or formed from soft iron or high permeability alloys. The armature, in an approximate shape of a cross, had section "A" machined or swaged to a cylindrical shape, about which were fitted rubber sleeves, to act as bearings, the pole pieces were so shaped as to retain and compress the rubber bearings when assembled to a back plate (not shown), which permitted the armature to reciprocate in an approximate lateral plane only, indicated by the double arrow.

The magnet was a permanent horseshoe type, tungsten in early designs, and cobalt alloys in later models.

A coil of wire surrounded the armature, being spaced to permit the arma-

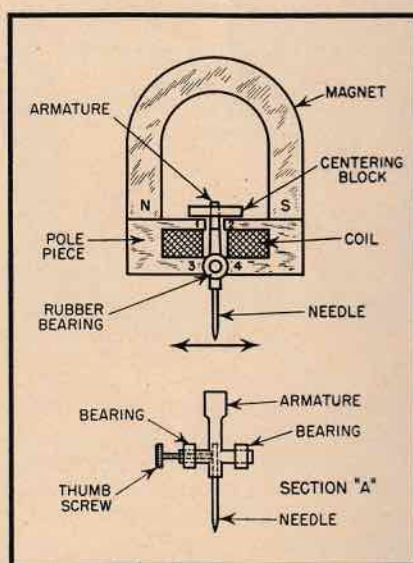

Fig. 1. Diagram of conventional type of magnetic pickup

ture to move, and held rigidly in the pole piece assembly. The impedance of the device was determined by the number of turns of wire used, high impedance pickups having as much as 10,000 turns of #44 EN wire, with a resulting impedance at 1000 cycles of about 50,000 ohms.

Air gaps existed on each side of the armature and the upper pole piece tips, which varied with different designs from .008" to .018" each. However, when once determined for a particular design, these were held very closely by means of assembly gages.

Since a decided magnetic attraction existed between the armature and the pole piece tips, some means was necessary to center the armature in the air gap by overcoming the attraction, but which would permit the armature to

reciprocate between the tips when driven by the record groove. The material most commonly used for such a centering block was gum rubber and, later, a loaded rubber stock. The centering block was slotted to receive the free end of the armature, and was in turn clamped to the pole piece assembly in such a manner that it could be moved laterally, thus centering the armature in the air gap.

An equivalent fixed air gap existed between the lower part of the armature and the lower pole piece tips, through the rubber bearings. There was no metal-to-metal contact between the armature and the pole pieces.

In operation, the armature reciprocated between pole piece faces 1 and 2, varying alternately first one and then the other air gap. Thus, when the armature was nearer to 1, a greater number of lines of force appeared through the armature between 1 and 4, since the reluctance between the north and south poles of the magnet was smallest for that magnetic path. When the armature approached face 2, conditions were reversed, the lines of force through the armature were also reversed, being predominant between 2 and 3, and current was generated in the turns of wire due to the reversal of flux through the armature.

Now that we have a general picture of a simple magnetic pickup, let us consider certain design considerations necessary for desirable characteristics.

## Design Considerations

Voltage output is dependent on flux density, saturation, the number of turns of wire in the coil, and velocity. By velocity is meant the speed at which the armature travels as it reciprocates in the air gap. Flux density is depend-



ent on the magnet used and the reluctance of the air-metal circuit between the magnet poles. Only one precaution need be observed with respect to flux density, namely, that the armature must not be saturated at any time. Saturation would result in distortion, and would particularly affect the dynamic range and response of the pickup. Fortunately, this condition is rarely encountered, since the air gaps are usually sufficient to prevent it, but in attempting unusual designs, it is well to keep saturation in mind.

Increasing the number of turns of wire does not result in a proportionate increase in voltage, since the resistance of each turn increases as the turns become larger, but in any practical design, a worth while gain may be had.

Velocity, when considered from a pickup standpoint is not a variable to be tampered with indiscriminately. It may be changed in any one design by increasing the ratio of the distances between the bearing and needle point, and the bearing and upper air gap, so that for a given distance of travel of the needle point, the armature between the upper pole piece faces will travel a greater distance, but such practice invariably results in greater difficulties with armature resonance, to be discussed later. Good design practice calls for a ratio of about 1 to 1.

Voltage output is the simplest of the design problems to deal with, since adequate gain is available in any good amplifier, at little or no cost. Very worth while savings may be effected by using low cost materials in the pickup design, resulting in low flux density and less output, and letting the amplifier carry on from there.

### Resonance

As is usual with all electro-mechanical devices covering a wide frequency range, we come to the important problem of mechanical resonance. This has been discussed at some length in previous articles<sup>1, 2</sup> in connection with tone arms and crystal cartridges. The resonance conditions encountered in a magnetic pickup, however, are much more severe than in a crystal cartridge, because of the fact that the armature must have low magnetic reluctance and for a given mass, such metals and alloys exceed by far the weight of aluminum and magnesium used in making chucks for cartridge. In order to obtain a frequency range beyond 5000 cycles without resonance peaks or cut-offs, a great deal of thought must be given the armature, striving for the

lowest possible mass and greatest stiffness.

With a few exceptions there has been a notable reluctance to break away from the conventional design as shown in Fig. 1, and this design is definitely limited mechanically when one begins to think in terms of response to 10,000 cycles, and tracking pressures of less than 1 oz. The prime reason for lack of improved design may be traced directly to the insistence of magnetic pickup users that the voltage output be kept relatively high. 2.5 to 3.0 volts RMS at 1000 cycles was not unusual at tracking pressures of 6 oz. Gradual refinements over a period of years resulted in tracking pressure being reduced to about 2.5 oz., and approximately .5 volts output.

### Vertical Inertia

In considering further reduction of pressure, the problem of vertical inertia, discussed in the article on tone arm design, becomes of prime importance. While it is simple enough to reduce the effective vertical pressure of the system by counterbalancing, either by spring or weight, such counterbalancing is no way decreases vertical inertia, quite to the contrary, weight counterbalancing increases it. Therefore, in order to avoid groove skipping, particularly in coin-operated phonographs, the total mass and weight of tone arm and pickup must be kept at a minimum. This in turn means a lighter, smaller magnet, as well as attention to every detail in order to save weight, and the inevitable result must be decreased voltage output. In addition, a pickup mechanism cannot be made to track at low pressures unless it has a suitably high compliance, which can be obtained only by small light moving parts, a minimum of damping and centering resistance, and a good bearing

system. Therefore, every improvement in tracking, frequency range, and quality must be made at the expense of voltage output. If users of magnetic pickups would be content with approximately 0.1 volt output, very definite improvements could be made in magnetic pickup design.

A two-fold problem exists in centering and damping a magnetic pickup. Maintaining the armature in the magnetic center of the air gap, and yet permitting it to move freely when driven by the groove, is a condition requiring a tough, resilient system, unaffected by humidity and temperature changes, and showing little change of characteristics over long periods of time. In addition, the armature must be adequately damped to overcome resonant peaks and transient response. Unfortunately, the requirements of a good centering material and an efficient damping material are very much in opposition with each other. The very nature of damping material requires that it be soft and with a minimum of resilience. Obviously, such could not be used for centering.

### Centering

Probably the simplest, most efficient, and least expensive means of centering is pure gum rubber. It may be applied mechanically in a number of ways, the only precaution being that it be used generously, and not in small blocks, which tend to age much more rapidly. But such centering is useless, from a damping standpoint, since rubber so used lacks that ability to a marked degree. Damping must then be applied separately, using a material having the desired qualities. Both centering and damping may be applied in compression or shear, however compression is preferable, since in shear,

[Continued on page 60]

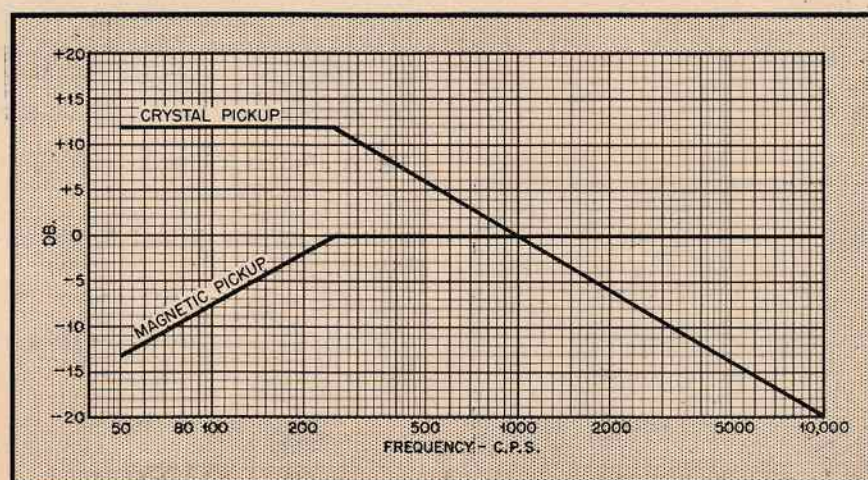

Fig. 2. Comparative theoretical response curves of crystal and magnetic pickups

<sup>1</sup> Tone Arm Design, *Dally*, RADIO, July, 1944.

<sup>2</sup> Crystal Phonograph Pickups, *Dally*, RADIO, September, 1944.



# Pi-Networks as TANK CIRCUITS

W. H. ANDERSON

Trans-Canada Air Lines

Design data for using a pi-network to couple the final amplifier to the antenna

**M**ANY of the mechanical problems of coupling a final amplifier to an antenna may be side-stepped by the use of the familiar three element pi-network as the final tank. This is common practice particularly in commercial multi-frequency transmitters designed for quick band-change. However, there is a possibility that in designing and adjusting these, the factor of proper  $Q$  may be overlooked. Furthermore, the classical equations which involve a generator as a supply of energy cannot be said to apply directly to a vacuum tube amplifier, as in the former case  $Q$  is not a relevant factor.

Fig. 1 shows the conventional pi-network with  $R_1$  as the input resistance and  $R_2$  as the output resistance, presumably the resistance of an antenna or its feed system. Fig. 2 is a rearrangement of Fig. 1 to the more familiar tank circuit form. Obviously, for sake of direct application of tank circuit formulae, the parallel circuit  $XC_0$

and  $R_2$  will have to be replaced with an equivalent series circuit. This is accomplished in Fig. 3. It is now possible to derive equations for  $XC_1$ ,  $XL_1$  and  $XC_0$  in terms of  $R_1$  and  $R_2$ .

Recalling that in any parallel resonant circuit the terminal resistance equals  $Q^2 XC$

$$XC_1 = \frac{R_1}{Q^2} \dots \dots \dots (1)$$

Also, since  $Q$  is defined as the net in-

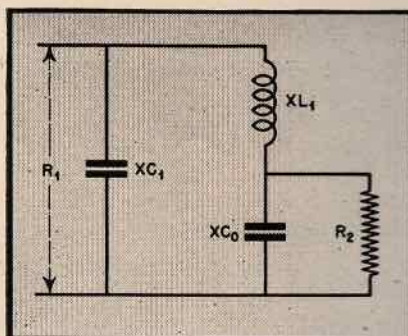

Fig. 2. Pi-network in tank circuit form

ductive reactance divided by the resistance,

$$Q = \frac{XL_1 - \frac{R_2^2 XC_0}{R_2^2 + XC_0^2}}{\frac{R_2 XC_0^2}{R_2^2 + XC_0^2}}$$

Simplifying,

$$\frac{Q R_2 XC_0^2}{R_2^2 + XC_0^2} = XL_1 - \frac{R_2^2 XC_0}{R_2^2 + XC_0^2} \dots \dots (2)$$

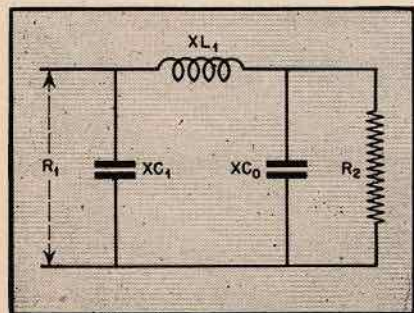

Fig. 1. Conventional pi-network

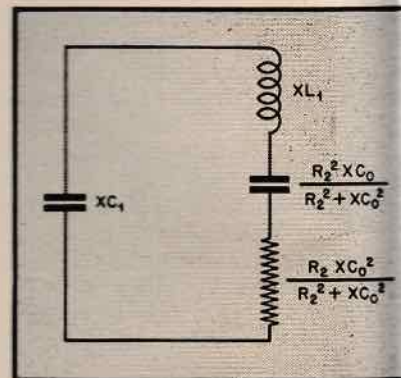

Fig. 3. Equivalent circuit of network

$$XL_1 = \frac{Q R_2 XC_0^2 + R_2^2 XC_0}{R_2^2 + XC_0^2} \dots \dots$$

In any parallel resonant circuit

$$R^2 = XL(XC - XL)$$

[Continued on page 27]

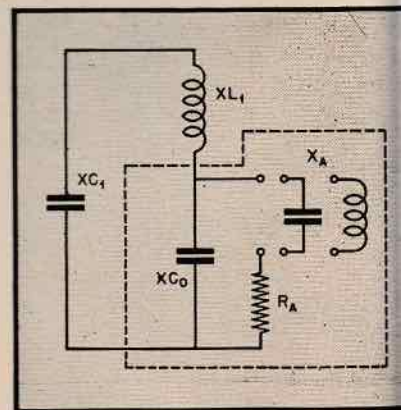
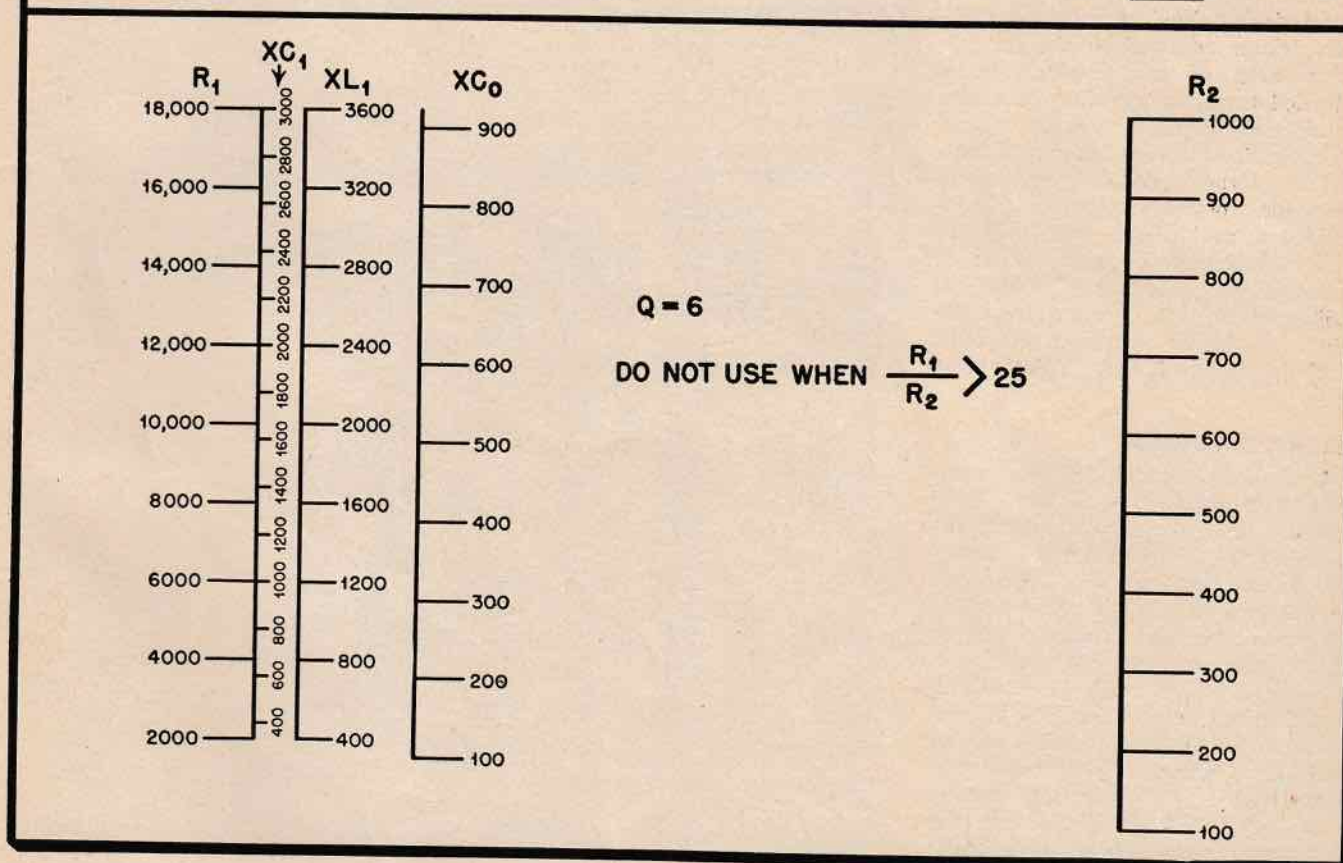
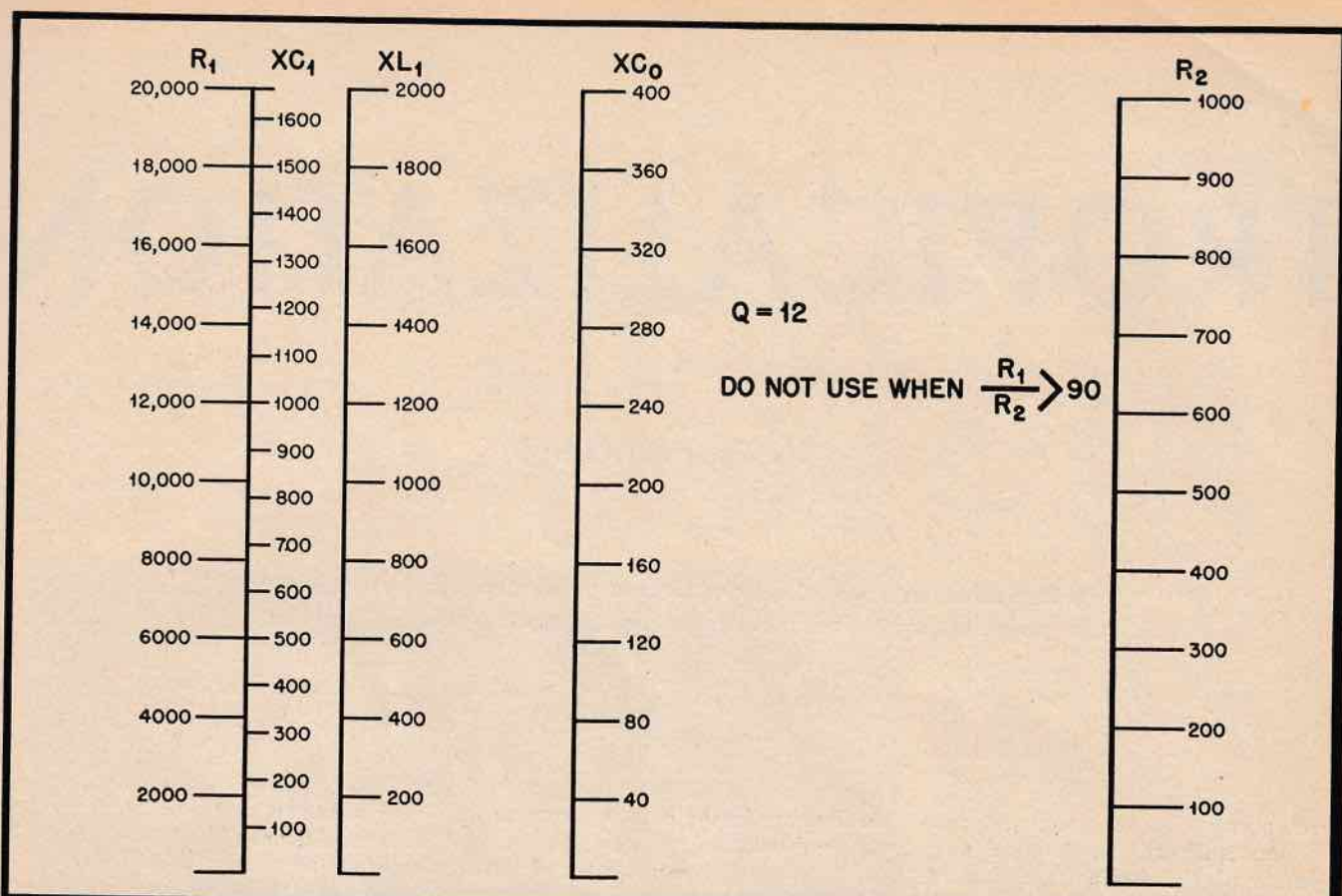

Fig. 4. Network feeding antenna





Figs. 6 (top) and 7. Alignment charts for determining values of pi-network elements



# TROPICALIZATION

H. A. PARKER

**A discussion of methods to follow and precautions to be observed in preparing radio and electronic equipment for tropical service**

**T**HE preparation of radio and electronic equipment for tropical service is of the fundamental importance today. "Tropical Service," however, is not confined to the geographical area of the tropics, but is extended to any area where moisture and fungus are to be found.

Tropicalization (the design and preparation of radio and electronic equipment for tropical service) is as specialized a problem as the design of industrial electronic equipment or as winterization, the preparation of equipment for low temperature operation. In brief, equipment must be specially designed for tropical service.

## **Service Conditions**

A partial definition of the conditions to be met in tropical service will demonstrate the need for special design: This equipment must be operated intermittently in low, wet, damp lands where there is little direct sunshine and no cover, and where repair or maintenance parts are not available.

The heat which can be used to prevent moisture absorption is the heat generated in the equipment. However, since this equipment is used intermittently, there is a humidity cycling effect. During the periods when the apparatus is not operated, moisture is absorbed by certain parts of the equipment. At night or during other cool periods—where the change of temperature is sudden—the moisture absorption is further pronounced by dew point conditions. Condensation takes place on the non-absorbent surfaces, causing

an increase in the moisture content of the equipment.

High humidity causes three destructive forces to go to work on electronic

equipment; rot and swelling, corrosion, fungus. All are directly related to the moisture absorption problem.

It is impossible to completely expel

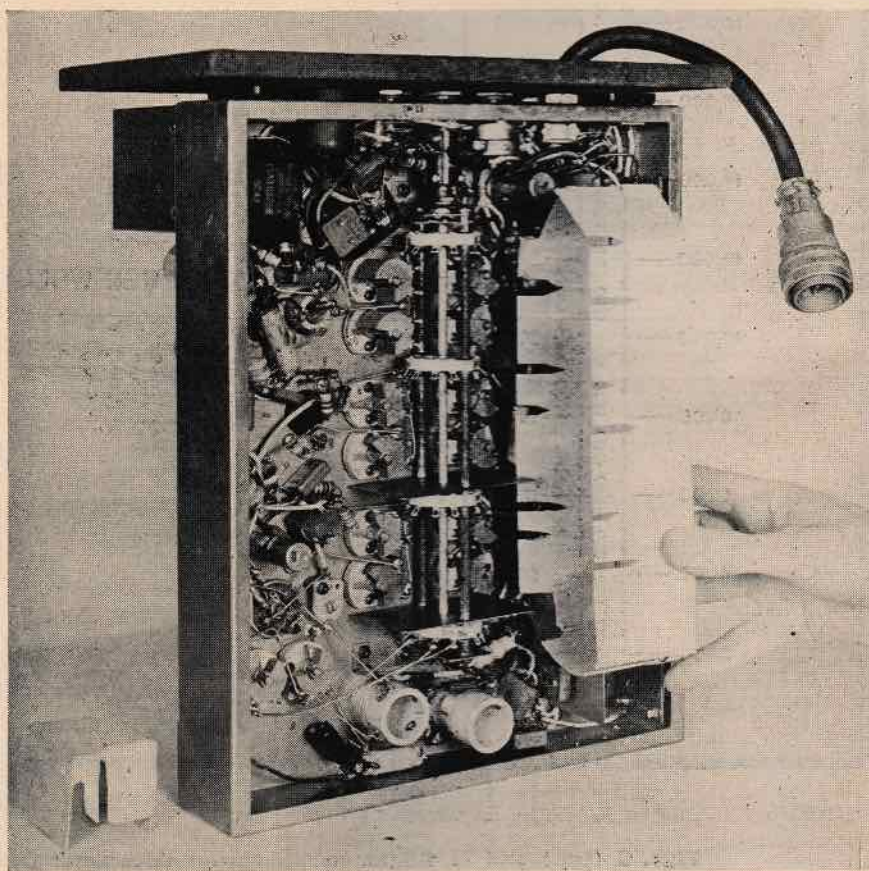

**Method of masking equipment before tropicalizing treatment is applied**  
(Signal Corps photograph)



moisture from electronic equipments, under the conditions dictated by modern warfare. With the necessity for small light-weight, easily transportable, but highly efficient equipment, excellent places for forming moisture are furnished unless special care is taken.

The problem resolves itself into several associated problems:

- 1) Selection of materials and components which do not readily absorb moisture.
- 2) Selection of materials and components to minimize corrosion.
- 3) Selection of materials and components, not readily attacked by fungus.
- 4) Protective coatings of those parts subject to damage by moisture,

boards, supports, and the like should be molded, wherever possible and practical. If this is not practical, a non-organic base laminate is preferred to cotton or linen. Water absorption can be reduced by thorough varnish impregnation before or after terminals are placed into the terminal board. Special care should be taken to see that the fibre ends are sealed against moisture penetration. This can eliminate such effects as swelling, the lowering of the insulation resistance, the growth of fungus.

Fibre, cotton, linen, wood, and other cellulose derivatives have proved troublesome, due to swelling, rotting, lowering of insulating properties, fungus growth, moisture retention affecting

ent parts do set up certain categories of components which are more resistant to humidity exposure and/or salt water immersion cycling. The latter, not a true indication of water absorption, is an indication of the part's ability to withstand the excesses of high humidity and salt atmosphere. No correlation exists between the time of true life and time at which failure occurs from salt water immersion cycling.

There is some relationship, however, between the porosity of the component's coating and its ability to withstand salt water immersion cycling. That this relationship does exist can be easily seen. Examine, e.g., resistors of the two categories of Navy Specification RE 13A 372J, Fixed Wire Wound Resistors, Power Type. Two categories are set up: More resistant to salt water immersion cycling, and less resistant to salt water immersion cycling. The former is defined within the specification as able to withstand nine alternate cycles of high temperature salt solution (saturated) followed by low temperature salt solution (saturated); the latter is defined as able to withstand two alternate cycles. To meet the conditions of the former, a hermetically sealed glass enclosure has been placed around the resistor; to meet the latter conditions, a superior vitreous finish has been applied. Still, under high humidity conditions, the latter type has opened since its coating is more porous.

This leads to one conclusion: all components should be hermetically sealed where possible. This is in conflict with our first statement that equipments must be small and compact. There rests the problem.

These conclusions apply:

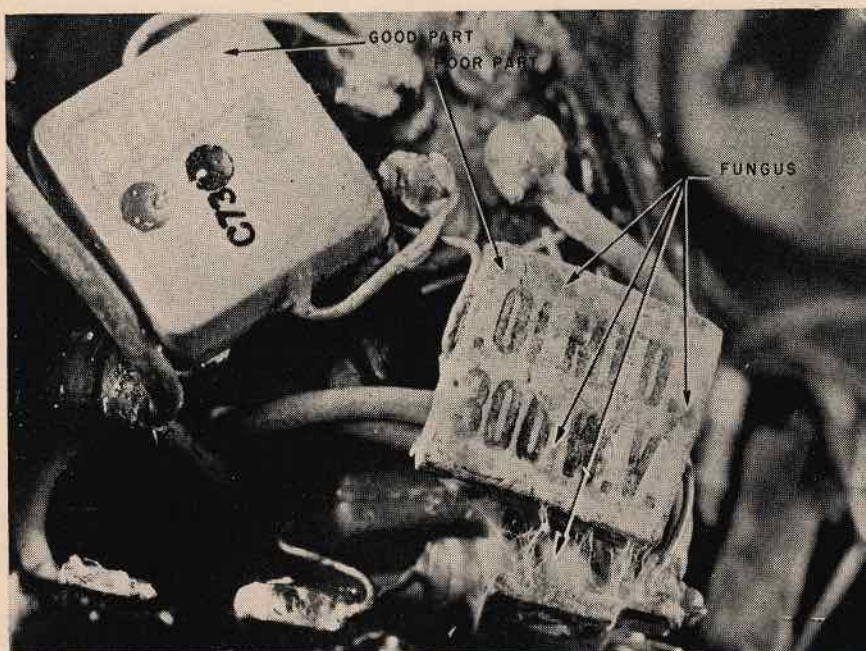

Effect of fungus growth on good and poor parts  
(Signal Corps photograph)

corrosion, or fungus.

- 5) Proper design which takes cognizance of the problems.

Since the problem is broad in nature, this discussion can present only the highlights. Reference, however, is made to the Signal Corps publication, "This is Serious!" which further describes the problems and attempts at solution.

The selection of material and components which do not readily absorb moisture can be the subject of much discussion. The guide post to materials is the index of water absorption, a recognized measurement. This measurement must be used with care, because in many cases milled and unprotected ends of material are not taken into consideration during the testing. Certain conclusions are, therefore, presented:

Phenolic insulation, such as terminal

nearby parts. Certain attempts have been made to keep moisture to a minimum. Essentially, each strand must be saturated with a moisture-resisting fungus-inhibiting impregnate after the material has been thoroughly dried. Certain surface treatments have also been attempted without too much success.

Ceramics are porous in an unglazed state. Certain treatments have been proven successful. Wherever possible, however, the solution to the problem is glazing the surface—thereby reducing the porous surfaces and crevices.

#### Selecting Components

The selection of components to resist the inclusion of moisture is a more difficult matter, since there are no readily obtainable guide posts. The government specifications on compon-

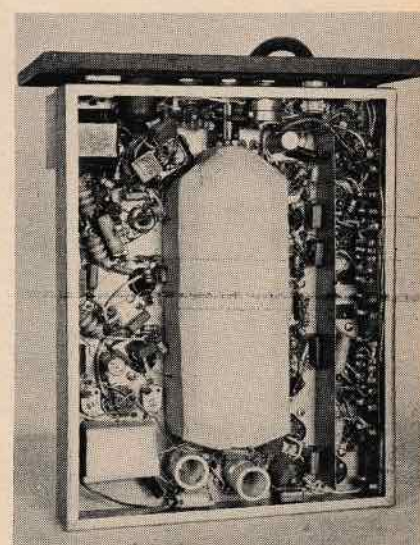

Equipment masked for spraying  
(Signal Corps photograph)



Resistors of the fixed composition variety should be insulated and coated with a mineral wax, preferably bearing a fungus-inhibiting material. But since such wax may melt under high temperature operation, care should be taken in this respect. Resistors of the power wire-wound type should be selected to be of maximum resistance to high humidity exposure and salt water immersion cycling consistent with the space allowed; the use of small diameter wires and exposed windings should be avoided. Precision resistors using small diameter wire should not be used; precision resistors, if used, should be of large diameter wire, thoroughly aged, and impregnated to withstand high humidity and thermal shock.

### Capacitors

Capacitors of the fixed mica type, molded in phenolic, should be coated with mineral wax and fungicide; care must be taken to guard against high temperature operation for the wax will melt. Oil-filled capacitors should be hermetically sealed to withstand humidity excesses; paper wrappers are virtually useless under high humidity conditions.

Transformers and chokes should be hermetically sealed, preferably potted in a metal case; certain new impregnates show possibilities of meeting these requirements without the use of a metal case. R-f. coils should be thoroughly impregnated and wound on forms which are suitably moisture resistant, such as molded phenolic or glazed ceramic.

Wire should be selected to have a high initial insulation resistance, so

that under prolonged humidity exposure the insulation resistance will still exceed ten megohms. Cotton, linen, and like coverings should have individual strands treated to withstand high humidity.

It is difficult to form any conclusions as a result of the above discussions. Water absorption of materials and components can be stopped if care in selection is applied. The best rule would be—when in doubt, eliminate the component or material, if an acceptable alternate is available.

### Minimizing Corrosion

The rules for elimination of or minimizing corrosion are better estab-

lished than any of the other rules in this discussion. Corrosion has been defined as an electrochemical destructive reaction between two dissimilar materials. Since two unlike surfaces and a conducting medium are necessary for most corrosion, perhaps the simplest method of preventing corrosion is the coating of each surface.

The corrosion resulting under the conditions of two unlike surfaces and a conducting medium is an electrochemical reaction depending on the ability of metallic salts to conduct electrical currents. These salts have been examined at quite some length.

Placing a metal in defined concentration in a solution and measuring

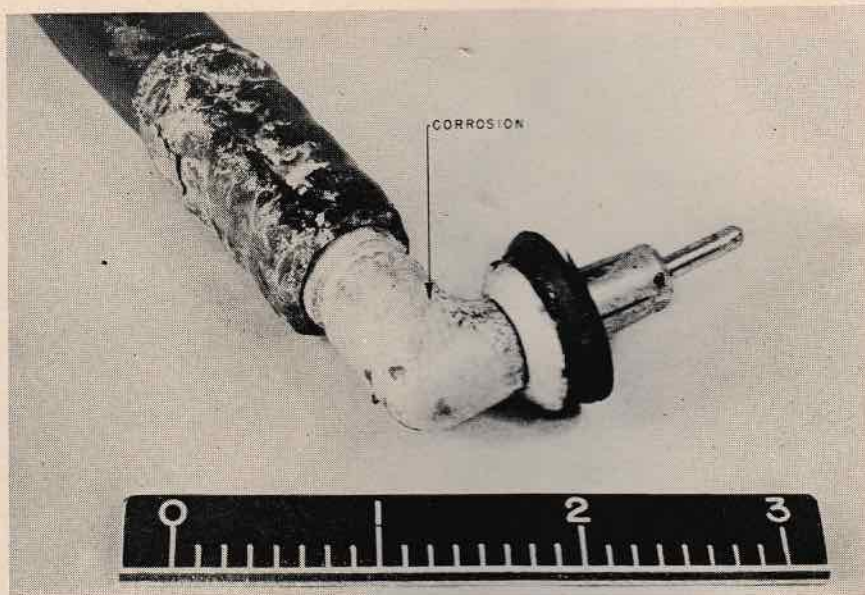

How corrosion affects connector

(Signal Corps photograph)

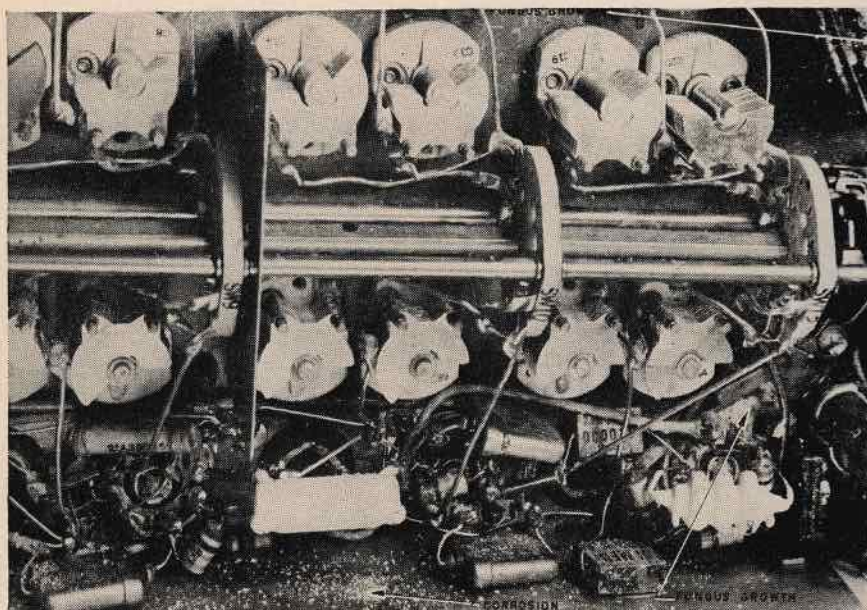

Effects of corrosion and fungus growth

(Signal Corps photograph)

the electromotive potential produced against hydrogen has led to the establishment of the Electro-Potential Series. This series can be found in most handbooks.

Certain metals, readily dissolved, such as potassium, calcium, magnesium, and aluminum are extremely negative to hydrogen; certain others, such as the noble metals are moderately positive to hydrogen. It could, therefore, be seen that magnesium and silver in proximity and in solution would cause a high electric current flow. This flow of current would result in the destruction of the cathode, magnesium.

These rules apply, in general. Certain other factors complicate this problem: the formation of protective salts and the type of atmosphere.

Protective salts can be obtained in the manufacturing operation. In practice, it is common to treat aluminum with anodic processes to give a protective salt on the surface. This anodic treatment means the formation of a





**Typical Signal Corps communications equipment**  
(Signal Corps photograph)

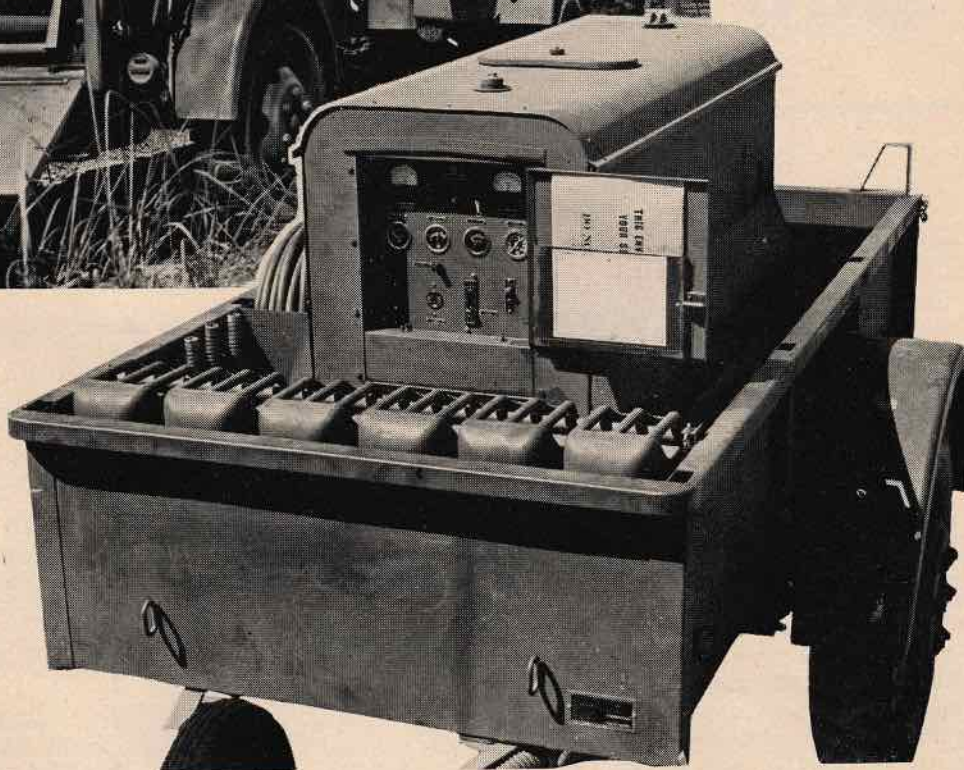

sulphate, chromate, or a like salt on the surface. Other metals, similarly treated, will withstand corrosive atmospheres.

The atmosphere controls the type of conducting solution, the corrosion products, and the length of exposure. These conditions can best be determined by simulating the atmosphere to be encountered—or by a study of the solubility of expected salt products.

Effective treatment of unlike surfaces would be as follows: proper cleaning of the surface, priming, painting. Elimination of metallic inserts in an unlike metal. Study of types of atmospheres to be encountered and expected corrosion products.

The selection of materials and components, not readily attacked by fungus, is a little more difficult to define than any of the other problems already presented. Certain things we

know, and these are few: fungus grows in a moist atmosphere, fungus attacks certain metals to form organic salts, fungus grows in confined atmospheres, fungus will attack rough surfaces.

#### **Fungus Growth**

The elimination of those materials and components which tend to absorb moisture has already been discussed. The importance previously has been that of the prevention of swelling, loss of insulation resistance and the like. Now the problem of moisture must be viewed from the point where moisture will cause fungus growth.

Bare metal surfaces, as ideal places for corrosion, assume new importance also when it is considered that the fungus and attendant organic salts cause a corrosion of the metal. This corrosion, like any other corrosion,

will cause a deformation of the surface. This roughened surface is a good nesting place for the fungus, contributing to its growth.

Confined atmospheres are the most difficult problems to solve. Compact, light-weight equipments make necessary the very thing which contributes to the equipment's failure: confined atmospheres which are good clinging places for the fungus.

The points of concentration of fungus growth are readily illustrated to be the confined atmospheres: lacing of wire, switch contacts, meters, etc.

These points of growth can be best eliminated by proper design. Selection of materials and components, and the proper protective coatings (to be discussed) can aid in a limited way in the prevention of fungus growth—the rest is up to the equipment designer.

[Continued on page 68]



# A Method of Measuring AMPLIFICATION FACTOR and PLATE RESISTANCE

F. E. PLANER, Ph.D. (London)

A simple method of measuring these tube parameters under operating conditions

THE radio engineer is frequently confronted with the problem of determining rapidly the approximate values of the amplification factor and anode impedance of a tube. While there exist, of course, accurate bridges which enable these quantities to be measured quickly and accurately, these may not always be available. The setting up of suitable bridges, or the measurement of the static tube characteristics, in particular in the case of multigrid tubes, where the operating conditions have to be established first, is often a somewhat lengthy process.

The following notes describe a simple method which allows the rapid determination of these two quantities without requiring any major changes in existing circuits.

Fig. 1 shows the equivalent circuit of a resistance coupled amplifying tube having an amplification factor  $\mu$  and anode impedance  $R_p$ .  $R$  is the anode load across which the output voltage  $E_1$  appears, and  $E_o$ , the generator voltage, is given by  $-\mu E_g$ , where  $E_g$  is the alternating voltage impressed upon the grid of the valve.

If now a condenser  $C$  is shunted across the load resistance as shown in Fig. 2 the output voltage will fall to a new value  $E_2$ . Connecting this condenser across the anode load does not affect the operating conditions of the

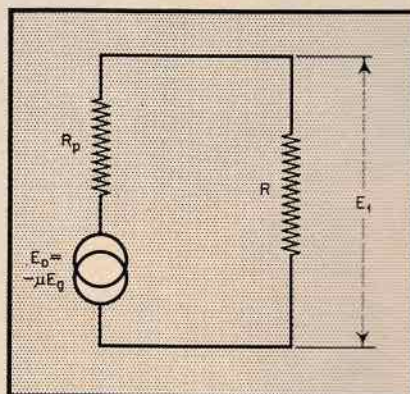

Fig. 1. Equivalent circuit of resistance-coupled amplifying tube

valve and both the anode and cathode potentials remain unaltered. If the frequency of the generator and the values of  $C$  and  $R$  are known,  $\mu$  and  $R_p$  may be determined merely by measuring the a-c grid voltage  $E_g$  and the output voltages with and without the condenser connected across  $R$ .

The anode impedance  $R_p$  may then be found, as follows:

In Fig. 1,  $E_1$  is given by

$$E_1 = \frac{E_o R}{R_p + R}$$

Similarly,

$$E_2 = \frac{E_o Z}{R_p + Z}$$

where  $Z$  is the impedance of  $C$  and  $R$  in parallel. Substituting for  $Z$  it will be found that the absolute value of  $E_2$  is given by the expression

$$E_2 = \frac{E_o R}{\sqrt{(R_p + R)^2 + \omega^2 C^2 R^2}}$$

Dividing  $E_2$  by  $E_1$ , and solving for  $R_p$  finally gives for the anode impedance:

$$R_p = 1 / \left( \frac{\omega C}{\sqrt{\left(\frac{E_1}{E_2}\right)^2 - 1}} - \frac{1}{R} \right)$$

where  $\omega = 2\pi \times$  frequency in c.p.s.  
[Continued on page 68]

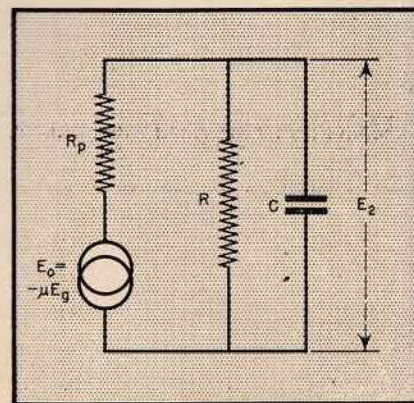

Fig. 2. Equivalent circuit with shunt condenser added



# RADIO DESIGN WORKSHEET

NO. 31

## DETECTION OF F-M SIGNALS; CONDITIONS FOR CONSTANT BAND WIDTH; EMPIRICAL FORMULAE; SERIES RESONANT FREQUENCY

### DETECTION OF FREQUENCY MODULATED SIGNALS

The nature of a frequency modulated signal has been discussed in previous Radio Design Worksheets.<sup>1,2</sup> Broken down to simple operations, this is accomplished by converting the variations in frequency to corresponding variations in amplitude and their detection in the ordinary manner, usually with diodes. Perhaps the simplest method of converting frequency variations to amplitude variations is by detuning the tuned circuit immediately preceding the detector.

This method is seldom used in spite of its simplicity because of the following severe limitations: It results in an amplitude wave in which the amplitude variations are not directly proportional to the frequency variations, thus introducing non-linear distortion due to the curvature of the resonance curve over wide frequency swings. This can be corrected by reducing the  $Q$  of the tuned circuit so that a larger linear section of the resonance curve may be used, but this reduces efficiency of conversion.

Better efficiency can be had by employing a higher  $Q$  circuit if narrow band frequency modulation is employed. This in turn reduces the signal-to-noise ratio potentialities of fre-

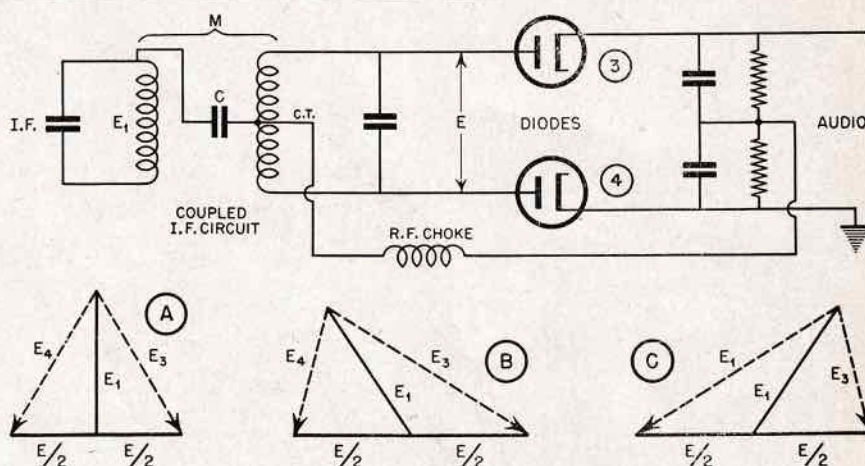

Figure 2

quency modulation, which is one of its principal advantages.<sup>2</sup> This is illustrated by the curves of Fig. 1, obviously more efficiency can be obtained if it is possible to operate at resonance of a high  $Q$  tuned circuit.

Fig. 2 illustrates one of the best known types of practical discriminators. Here the primary of the intermediate frequency transformer is coupled to the center tap of the secondary by capacitor  $C_1$ . The primary and secondary of the transformer are coupled inductively at something less than crit-

ical coupling. Thus the primary voltage is added vectorially to one-half the secondary voltage applied to the diodes. Since the primary and secondary voltages are in phase quadrature, the vector diagram for the resonance condition (Fig. 2A) is similar to that of the Scott connection discussed in Radio Design Worksheet, No. 24.<sup>3</sup> As a result of this vector addition,  $E_3$  is applied to diode 3 and  $E_4$  is applied to diode 4. The diodes are connected differentially so that the audio voltages in the diode output circuit subtract. Figs. 2A and 2B illustrate the vector diagrams for the condition when the carrier swings below and above resonance.

It will be noted that the quadrature relation between primary and secondary voltages no longer holds, so that the voltages applied to the diodes are no longer equal in magnitude as they were at resonance.

From the above it can be seen that the audio output will vary in magnitude in accordance with the frequency swings of the frequency-modulated signal. Thus the frequency variations are

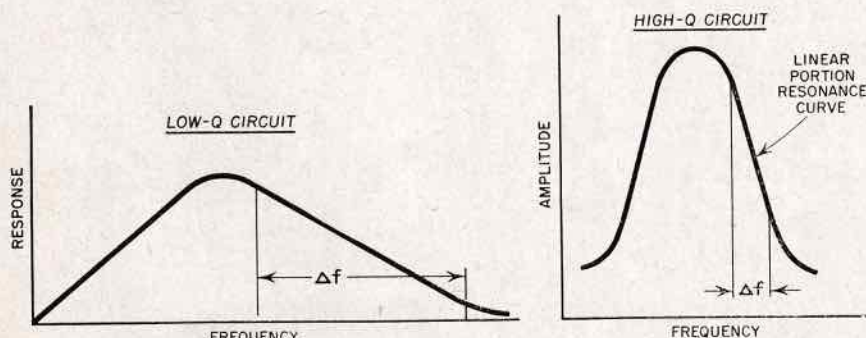
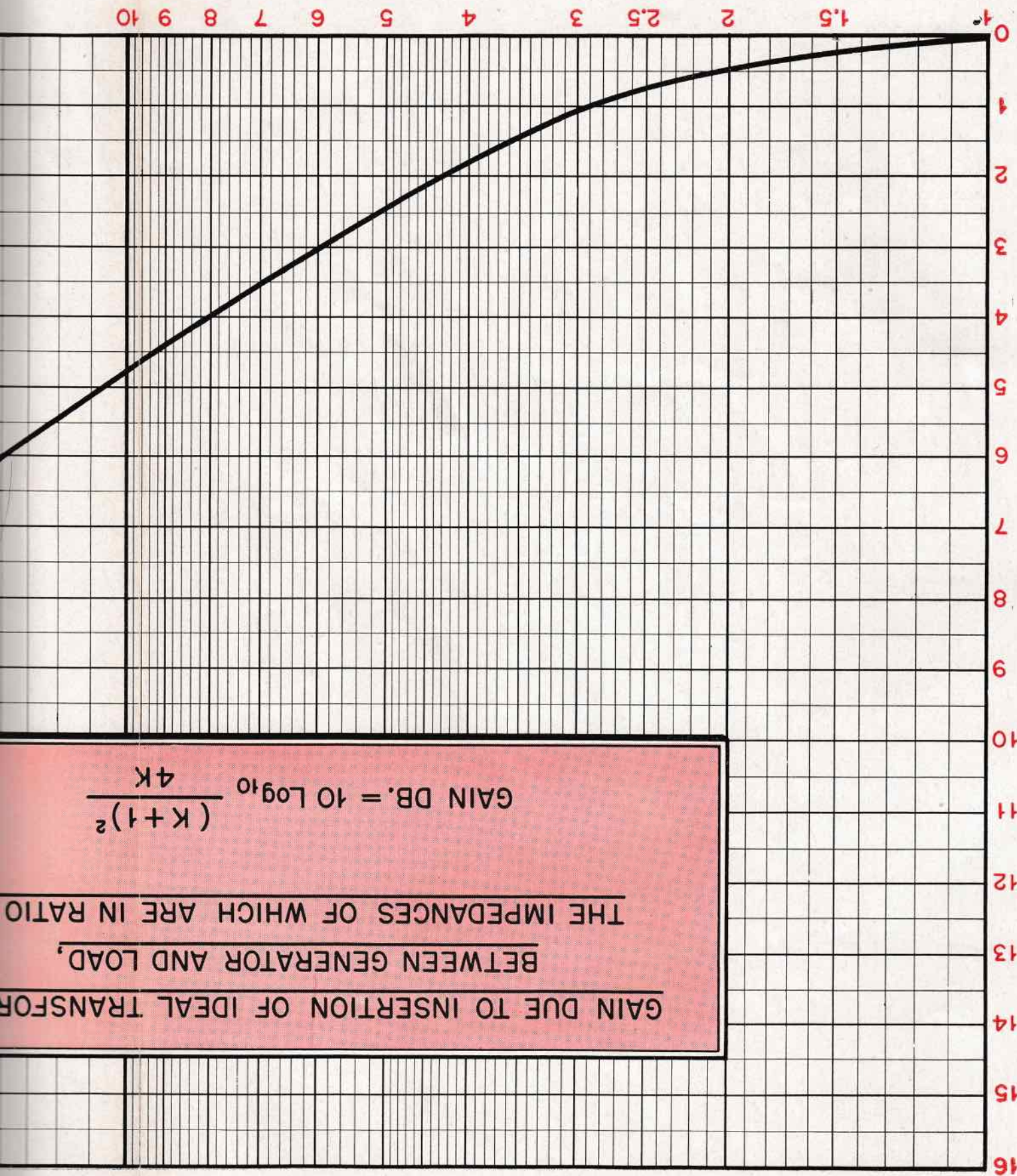

Figure 1



TRANSMISSION GAIN DB.



GAIN DUE TO INSERTION OF IDEAL TRANSFORMER  
 BETWEEN GENERATOR AND LOAD,  
 THE IMPEDANCES OF WHICH ARE IN RATIO  

$$\text{GAIN DB.} = 10 \log_{10} \frac{(K+1)^2}{4K}$$



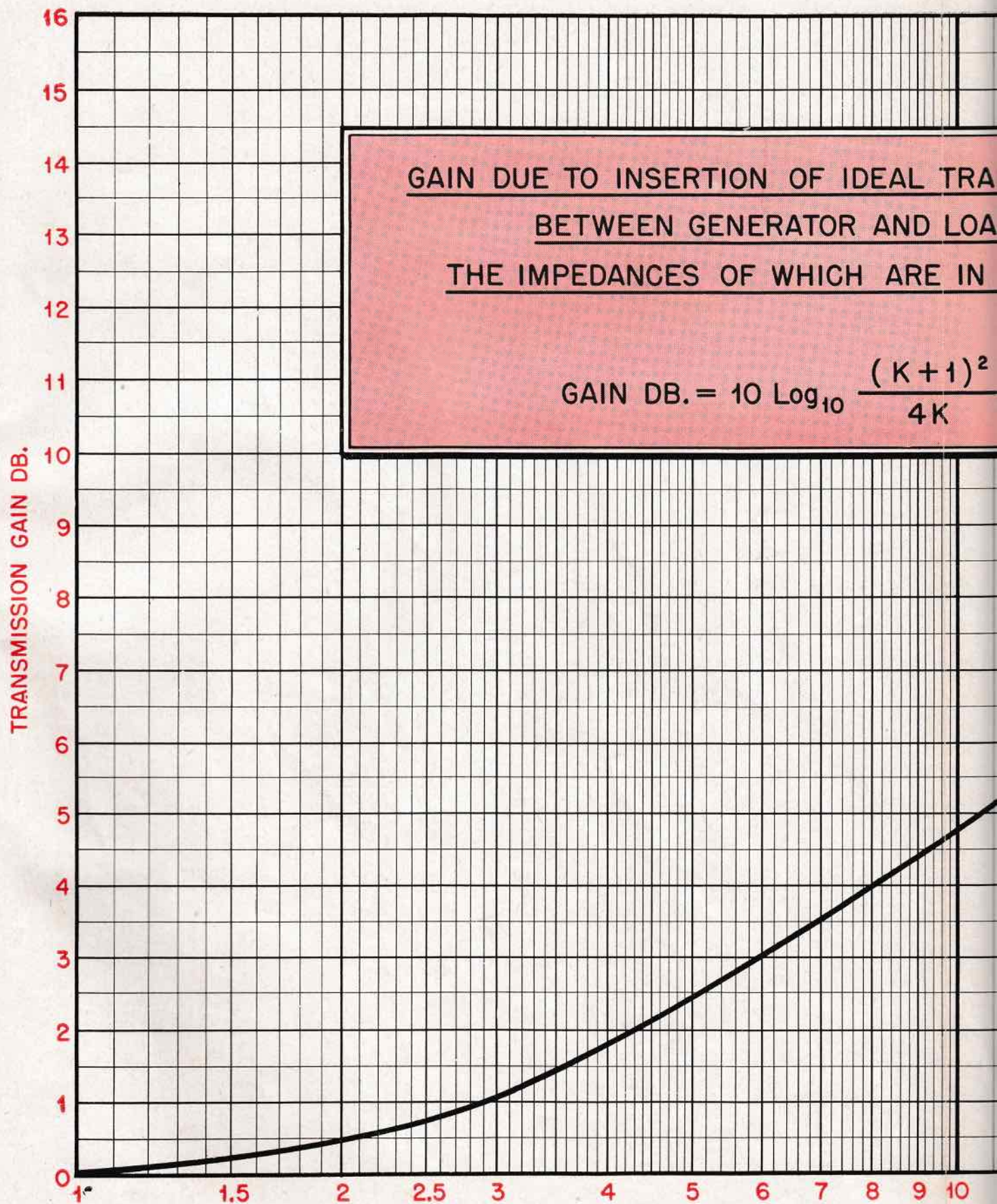



OF IDEAL TRANSFORMER

OR AND LOAD,

WHICH ARE IN RATIO K

$$\frac{(K+1)^2}{4K}$$

8 9 10 15 20 25 30 40 50 60 70 80 90 100

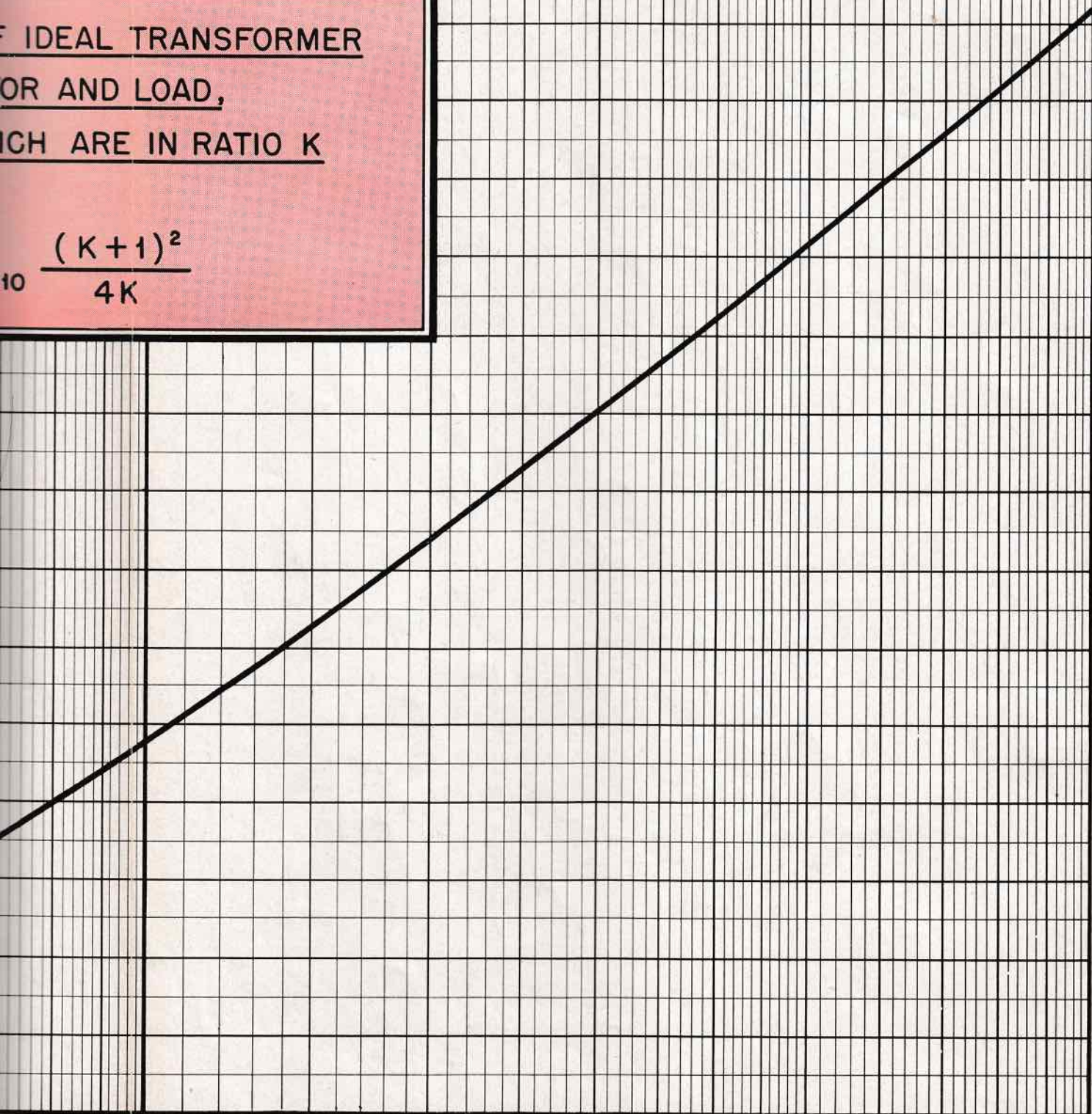



# RADIO DESIGN WORKSHEET

NO. 31

## DETECTION OF F-M SIGNALS; CONDITIONS FOR CONSTANT BAND WIDTH; EMPIRICAL FORMULAE; SERIES RESONANT FREQUENCY

### DETECTION OF FREQUENCY MODULATED SIGNALS

The nature of a frequency modulated signal has been discussed in previous Radio Design Worksheets.<sup>1, 2</sup> Broken down to simple operations, this is accomplished by converting the variations in frequency to corresponding variations in amplitude and their detection in the ordinary manner, usually with diodes. Perhaps the simplest method of converting frequency variations to amplitude variations is by detuning the tuned circuit immediately preceding the detector.

This method is seldom used in spite of its simplicity because of the following severe limitations: It results in an amplitude wave in which the amplitude variations are not directly proportional to the frequency variations, thus introducing non-linear distortion due to the curvature of the resonance curve over wide frequency swings. This can be corrected by reducing the  $Q$  of the tuned circuit so that a larger linear section of the resonance curve may be used, but this reduces efficiency of conversion.

Better efficiency can be had by employing a higher  $Q$  circuit if narrow band frequency modulation is employed. This in turn reduces the signal-to-noise ratio potentialities of fre-

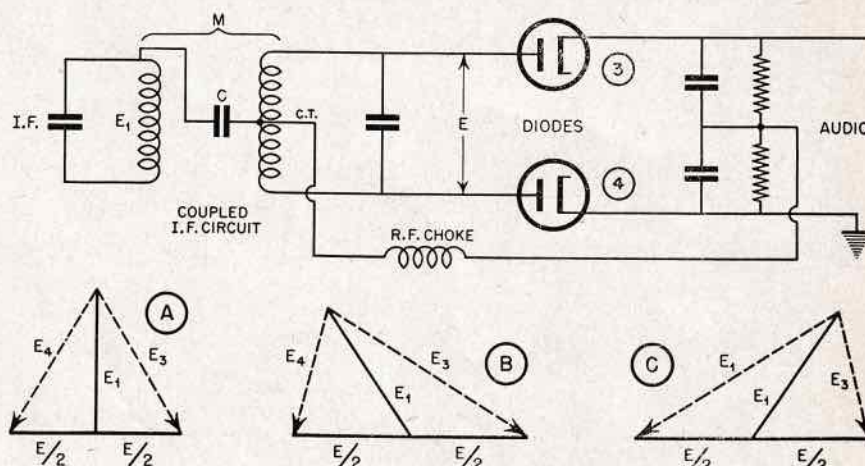

Figure 2

quency modulation, which is one of its principal advantages.<sup>2</sup> This is illustrated by the curves of Fig. 1, obviously more efficiency can be obtained if it is possible to operate at resonance of a high  $Q$  tuned circuit.

Fig. 2 illustrates one of the best known types of practical discriminators. Here the primary of the intermediate frequency transformer is coupled to the center tap of the secondary by capacitor  $C_1$ . The primary and secondary of the transformer are coupled inductively at something less than crit-

ical coupling. Thus the primary voltage is added vectorially to one-half the secondary voltage applied to the diodes. Since the primary and secondary voltages are in phase quadrature, the vector diagram for the resonance condition (Fig. 2A) is similar to that of the Scott connection discussed in Radio Design Worksheet, No. 24.<sup>3</sup> As a result of this vector addition,  $E_3$  is applied to diode 3 and  $E_4$  is applied to diode 4. The diodes are connected differentially so that the audio voltages in the diode output circuit subtract. Figs. 2A and 2B illustrate the vector diagrams for the condition when the carrier swings below and above resonance.

It will be noted that the quadrature relation between primary and secondary voltages no longer holds, so that the voltages applied to the diodes are no longer equal in magnitude as they were at resonance.

From the above it can be seen that the audio output will vary in magnitude in accordance with the frequency swings of the frequency-modulated signal. Thus the frequency variations are

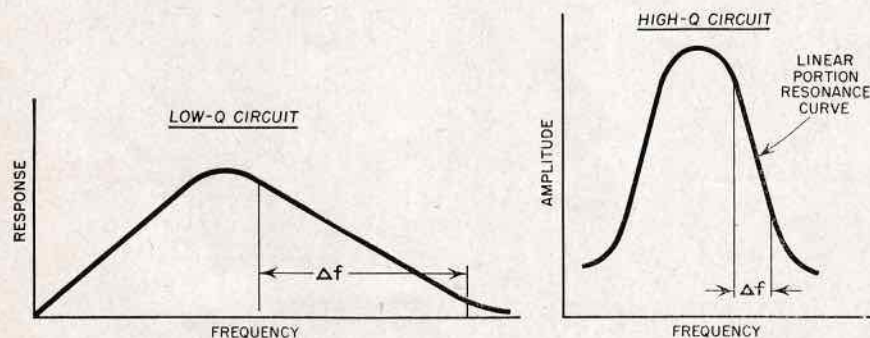

Figure 1



converted to amplitude variations in an efficient manner. Linearity of the relation between frequency variation and amplitude variation is of course as important in this case as it was in the simple detuned circuit converter. This is obtained by circuit adjustment and i-f transformer coupling adjustment as well as by proper choice of intermediate frequency. The method of accomplishing this will be shown in a forthcoming design worksheet.

There are in addition to the circuit shown a number of other ingenious discriminator circuits, some of which have been described in the literature. Future design worksheets will discuss the operation of these circuits and compare their operational characteristics with the basic circuit shown herein.

<sup>1</sup> RADIO, May 1944, page 25.

<sup>2</sup> RADIO, June 1944, page 36.

<sup>3</sup> RADIO, April 1944, page 36.

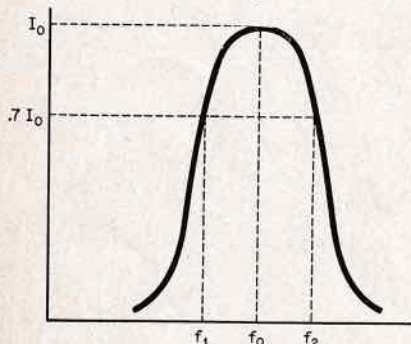

Figure 3

#### CONDITIONS FOR CONSTANT BANDWIDTH OF TUNED CIRCUIT

The bandwidth of a tuned circuit is frequently defined as the frequency difference between points of 0.7 maximum response or 3 db loss

$$\text{Let: } \Delta f = f_2 - f_1$$

The shape of the curve of Fig 3 is largely determined by  $R/2f_0L$ . The quantity  $R/2f_0L$  is usually referred to as the decrement of the tuned circuit which may be derived as follows:

$$2\pi f_2 L - \frac{1}{2}\pi f_2 C = R$$

$$2\pi f_1 L - \frac{1}{2}\pi f_1 C = R$$

Multiplying by  $2\pi f_2 C$  and  $2\pi f_1 C$  respectively:

$$4\pi^2 f_2^2 LC - 1 = 2\pi f_2 CR, \text{ or } C(4\pi^2 f_2^2 L - 2\pi f_2 R) = 1$$

$$4\pi^2 f_1^2 LC - 1 = 2\pi f_1 CR, \text{ or } C(4\pi^2 f_1^2 L - 2\pi f_1 R) = 1$$

Whence:

$$\begin{aligned} 4\pi^2 f_2^2 L f_2 2\pi f_1 R &= 4\pi^2 f_2^2 L - 2\pi f_2 R \\ R(2\pi f_2 + 2\pi f_1) &= 2L(2\pi^2 f_2^2 - 2\pi^2 f_1^2) \\ \frac{R}{2L} &= \frac{\pi(f_2^2 - f_1^2)}{(f_2 - f_1)} = \pi(f_2 + f_1) \\ \frac{R}{2f_0 L} &= \frac{\pi(f_2 - f_1)}{f_0} \end{aligned}$$

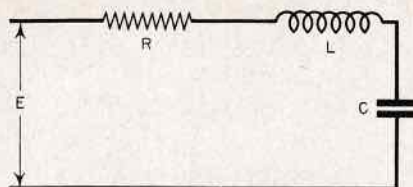

Figure 4

Therefore:

$$\begin{aligned} \text{Decrement} &= \frac{R}{2f_0 L} = \frac{\pi \Delta f}{f_0} = \pi R \sqrt{C/L} \\ \frac{R}{2L} &= \pi \Delta f, \text{ and } \Delta f = \frac{fR}{2\pi fL} = \frac{f}{Q} \end{aligned}$$

#### EMPIRICAL FORMULAE

In Radio Design Worksheet No. 23<sup>4</sup>, some of the more or less common methods of relating data to curves and of evaluating the formulae to best represent the data was shown. It is sometimes desirable to use the differential calculus to determine slope; maxima, and minima from the formulae. This can be simply illustrated by Fig. 5. In this case,  $y = x$

$$\delta/\delta x (y = x) = 1$$

That is, the slope of the curve is unity. Whence the curve may be drawn if one point is known. Thus, if  $x = 1$ , then  $y = 1$  and  $\delta/\delta x (y = x) = 1$  defines the curve. when  $\delta/\delta x [f(x)]$

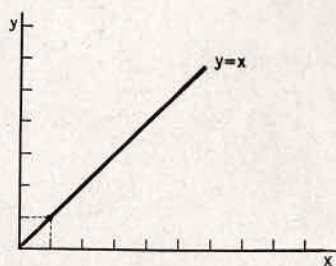

Figure 5

= 0, the curve will be a maximum or a minimum, since the slope would be zero (i.e., the curve at that point would be parallel to the x axis). In the case of  $y = x$  the maximum is infinity.

In Fig. 6 this is illustrated some-

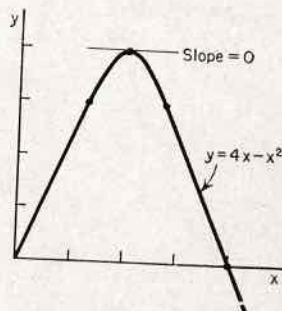

Figure 6

what better. Here the equation is:

$$\begin{aligned} y &= 4x - x^2 \\ \delta/\delta x (y = f(x)) &= 4 - 2x \\ \text{If: } \delta/\delta x y &= 0 \\ \text{Then: } 4 - 2x &= 0 \\ 2x &= 4 \\ x &= \frac{4}{2} = 2 \end{aligned}$$

Since  $\delta/\delta x y = 4 - 2x$  we can determine the slope for any value of  $x$  by substitution.

$x$	$y$	$\delta/\delta x = 4 - 2x$
0	0	4
1	3	2
2	4	0
3	3	-2
4	0	-4
5	-5	-6
6	-12	-8

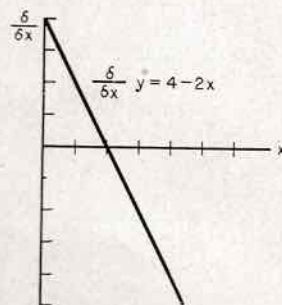

Figure 7

It is usually a simple matter to determine whether  $\delta/\delta x = 0$  is a maximum or a minimum. It is not evident from inspection, it can be accomplished by computing  $y$  for values of  $x$  slightly greater and slightly less than the value of  $x$  at  $\delta/\delta x = 0$ .

<sup>4</sup> RADIO, March 1944.

C. R. Nelson

#### SERIES RESONANT FREQUENCY

The standard formula for resonant frequency (Thomson's Approximation), must be used with caution when low-Q circuits are under analysis;

$$f = \frac{1}{2\pi \sqrt{LC}}$$

is strictly true only when multiplied by the factor

$$k = \sqrt{1 - \frac{R^2 C}{4L}}$$

when square wave excitation is employed, so that the true series resonant frequency =  $kf$ , as originally demonstrated by Thomson.

The correction factor is required when the term  $R^2 C/4L$  is sensibly different from one, under the conditions of the analysis.

R. G. Middleton, Engineer,



# This Month



Edmund A. Laport

## LAPORT AND KNOX RECEIVES NEW POST

Edmund A. Laport, widely-known for his installations of broadcasting transmitters both here and abroad, has been appointed staff engineer for international communications systems and special apparatus at Camden, N. J., it was announced by Dr. C. B. Jolliffe, chief engineer of the RCA Victor Division, Radio Corporation of America. At the same time announcement was made of the appointment of James B. Knox to succeed Mr. Laport as chief engineer for engineering products at RCA's Canadian subsidiary, RCA Victor, Ltd.

In his new position, Mr. Laport will be responsible for the company's engineering in connection with international communications systems and engineering products for sale in the international field.

## WESTINGHOUSE ACQUIRES HAZELTINE LICENSE

The acquisition of a Hazeltine license for home receiver manufacture was announced recently by Mr. Walter Evans, Vice President in charge of the Radio Division of the Westinghouse Electric and Manufacturing Company.

"This action, in addition to other licensing agreements signed by Westinghouse," Mr. Evans asserted, "is another step taken in our preparations for production of home receivers after present restrictions are lifted. The Hazeltine engineering and research organization now becomes available to us for consultation and other services."

Organization within the Westinghouse Receiver Division for manufacture and distribution is progressing rapidly, Mr. Evans made known, with plans now completed for having ready a comprehensive

line of home receivers and phonograph combinations for its distributors and dealers as soon as possible after the "go ahead" signal comes from the government.

A war plant of Westinghouse in Sunbury, Pa., will be reconverted for manufacture of home sets. Headquarters of the new division will also be located there.

## HALLICRAFTERS POSTWAR POLICIES

The initial outline of the general postwar policies of the Hallicrafters Company, Chicago, was presented last week to more than 50 company sales representatives and heads of the firm's export departments by William J. Halligan, president.

The company planning was discussed at a meeting held in the Stevens Hotel, Chicago, prior to the opening of the Electronic Parts and Equipment Industry Conference on Oct. 19.



James B. Knox

Major points in the policies to be followed by the company include:

1. The continued exclusive manufacture of high frequency communications equipment.
2. Use of the same type of distributors as has always handled Hallicrafters products.
3. Particular sales emphasis on the amateur radio market.

Indications in the Halligan outline of company policies were that for the immediate postwar period, at least, the company has no plans for home radio receivers bearing the Hallicrafters name.

The firm's proposed emphasis on the postwar amateur radio market is already the theme of much of the Hallicrafters advertising. Halligan reiterated that "all of our attention and the best of our efforts

will continue to be focused on the amateur—the ham, the fellow who actually helped us develop Hallicrafters equipment to the high pitch of perfection it enjoys today."

## TUBE PRODUCTION

Combined military and civilian requirements for radio receiving tubes after Germany's defeat will be about 60 to 70 per cent above present maximum production rates, Government officials told the Radio Receiver Vacuum Tube Industry Advisory Committee recently, the War Production Board reported. The total production in August was about 10,000,000 tubes.

Committee members said their ability to meet these requirements will be almost wholly dependent upon an increase of manpower in the industry. Cutbacks occurring in other industries should substantially increase the supply of labor available for radio tube production, they said.

Military requirements for receiving tubes now average approximately 10,000,000 tubes a month. The end of the European war will reduce military requirements slightly, but not until one year after Germany's defeat is a 45 per cent cut in such requirements expected, WPB officials said.

Because of the nature of the work and the assurance of continuous employment after the war, large numbers of women are expected to be attracted to this field when cutbacks in other industries occur, WPB officials said.

At present, approximately 13 per cent of total radio receiver tube production is available to civilians for replacement purposes only. Tube production came under WPB control in May, 1942.

## G-E RADIO SURVEY

Nine out of every ten General Electric stockholders and radio dealers who replied to a recent post-war radio survey conducted by the company would like to buy an FM (frequency modulation) radio receiver.

This interest in FM radio reception was indicated in replies to a questionnaire returned by 16,635 stockholders and 1,538 radio dealers.

Almost half of those who replied were undecided as to when they would buy their new radios, which was interpreted by H. A. Crossland, Manager of Sales, Receiver Division, as an indication that many post-war receiver customers are awaiting the appearance of FM stations in their localities before they make a selection. As soon as receivers become available, 26.9 per cent of those answering stated that they will buy a new set.

The replies to the questionnaire also showed that 80 per cent knew about FM and that one out of every 10 had already bought an FM receiver.

Another phase of the survey disclosed that about 15 per cent of all the radios owned by those making replies were out

[Continued on page 38]



# This Month

[Continued from page 37]

of order because of war shortages on parts and tubes. Twenty per cent stated that they have one set currently out of order, while 10 per cent showed that they had two or more sets idle for lack of service.

The replies also revealed a distinct change in trend in the selection of models. They pointed out that 38.9 per cent now owned table sets while 13.5 per cent said they had floor radio-phonograph combinations. However, in giving their preferences as to post-war sets, the table sets were listed first by only 22.2 per cent, while the floor radio-phonograph combination claimed the choice of 33.8 of the respondents.

Almost 85 per cent of those replying stated that they plan to buy a portable radio after the war. The popularity of this type of receiver was seen in the responses of 2,268 stockholders who stated that they use a portable 75 per cent of the time indoors.

## POSTWAR TELEVISION CHANNEL ALLOCATION

For some time engineers at Emerson Radio have felt that, from a technical point of view, there are three important phases of television presentation when carrier frequency is considered. They have to do with the width of band required. Present 525-line television pictures require a band width of 6 megacycles for combined sight and sound. To transmit this, a carrier frequency of at least 40 megacycles must be used. Since other conditions of transmission make it desirable to use the lowest possible carrier frequency, the present 525-line system is operating in the region of 50-90 megacycles.

We believe that a 525-line picture will give excellent general-purpose performance. Its relative simplicity and present high state of development make possible a setting up of definite post-war television plans. While it may not be justified to consume an entire series of allocations from 50-200 for this present system, we believe nevertheless, that a substantial portion of this band should be allocated for 525-line general-purpose television.

Two other classes of television presentation should also be considered and provision made for their future allocation. First, it has been determined that an 1800 to 2000-line picture is the maximum definition under any and all conditions. Such a picture requires a greatly expanded band. The carrier frequency should, therefore, be above 200 megacycles. We suggest that suitable plans for allocation be made for such a high definition system in the region of 500-1000 megacycles. At present, the art has not progressed to a point where high power transmission is possible at these frequencies. There are many other highly technical problems, the solution for which is not at all apparent. Such a system, if indeed possible, may require a minimum

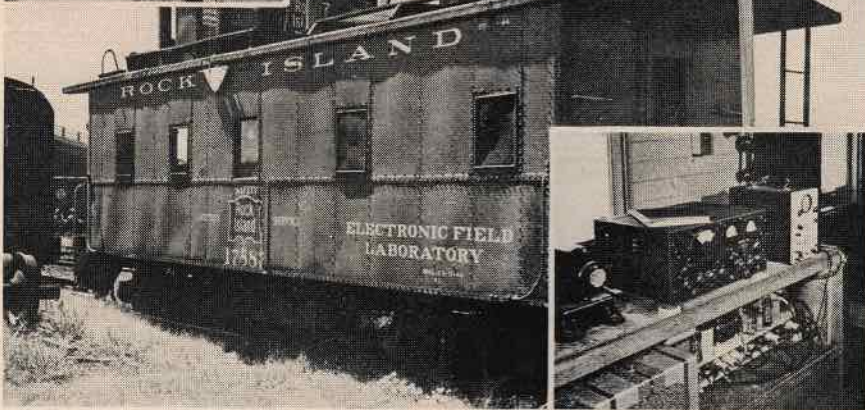

Rock Island Railway's Electronic Field Laboratory with insets showing Hallicrafters Model S-36 receiver which is used to maintain communication with engine

of two years of development work in the post-war period before it could be made available to the public. Equipment cost will naturally be much higher than the now practical general-purpose 525-line system.

The second television presentation requiring consideration and planning is full-color video. To date, there has been demonstrated no full-color system capable of high definition and unlimited motion of the subject. Undoubtedly, such systems can and will be developed. It is quite generally agreed that color television requires a wider band than a similar black and white system with the same definition. A general-purpose color television system could operate in the 500-1000 megacycle band of the high definition black and white system indicated above. However, a high definition color television system will require a band of even greater width and it will, therefore, be necessary to consider high definition color allocations perhaps in the region of 3000-10,000 megacycles. The art, in this band, is even less developed than in the 1000 megacycle region. It follows, therefore, that both general-purpose and high definition color television will require considerably more time for development and receivers will cost correspondingly more.

To summarize, engineers of Emerson Radio feel that the following television allocation program is the most logical and equitable solution:

1. Recognize that there are three fundamental classes of television: (a) general purpose—black and white 525-line; (b) high definition—black and white 1800-2000 line; and/or general purpose color televi-

sion; (c) high definition color television.

2. Provision should be made for allocation of a reasonable but not excessive number of bands in the 50-200 megacycle region for general purpose television, the development and promotion of which can start as soon as the war program permits of the release of engineering and manufacturing facilities.

3. Provision should also be made for allocations to be used by high definition black and white and general purpose color television in the 500-1000 megacycle region.

4. Additionally, it is to be remembered and considered that there may ultimately be a system of high definition color television which will operate in some even higher frequency region.

High definition black and white television and color television will not obsolete general-purpose black and white television. A market will exist for all types of equipment and the sponsors will benefit accordingly. When the high definition television band is ultimately standardized it probably will be possible to coordinate it with an acceptable general purpose color television system. In this manner both can operate in the same frequency band and on their respective receivers. Thus a station can broadcast in color while receivers can receive the program either in color or black and white, depending on the design of the receiver.

This is a logical solution to the television allocation problem and the answer to the many conflicting and often prejudiced statements which have appeared recently.



# SYLVANIA NEWS

## ELECTRONIC EQUIPMENT EDITION

NOVEMBER

Published in the Interests of Better Sight and Sound

1944

### PM Lamps Offer Easy Way of Measuring RF Power Output

The group of Power Measurement Lamps introduced by Sylvania a little over a year ago have fully demonstrated their merits as a simple, accurate means of measuring the high-frequency power output of radio equipment.



3 of the 6 Sylvania PM Lamps

The present series consist of 6 lamps, with which power outputs ranging from 0.05 to 25 watts can be measured directly, with the aid of ordinary meters. Accuracy of the measurements is within 5%, without any special calibration of the lamps.

Full information on the principle of operation of these lamps, and on their ratings and characteristics, is available from Sylvania.

### DID YOU KNOW...

That fluorescent lights are now helping with the job of guiding Pan American Clippers to port? They illuminate seadrome landing strips which were developed by Sylvania in cooperation with Pan American.

\* \* \*

That 7½-watt ruby lamps have been developed by Sylvania for use in Army photographic printing equipment? Smaller than most lamps of its type, the 7½-watt size is easily installed in portable printers.

\* \* \*

That the Army Medical Corps' new ten-car hospital train is fluorescent lighted throughout? Patients in the tropics will be more comfortable under these lights, which radiate little heat.

### Regulator Tube Maintains Voltage within Narrow Limits

*Maximum Regulation of Type OC3/VR105 Is 4 Volts over Operating Current Range*

A voltage regulator tube, for applications where practically constant voltages must be delivered to a load, was recently placed on the market by Sylvania. Like previous tubes in the Sylvania line of voltage regulators, the new tube, designated as Type OC3/VR105, is of the gas filled, cold cathode type.

Its outstanding difference from earlier types lies in its lower voltage regulation. With a design center operating voltage of 105, the OC3/VR105 has a maximum regulation of 4 volts over the operating current range from 5 milliamperes minimum to 40 milliamperes maximum. Characteristics of the new tube are compared with those of the OB3/VR90 and OD3/VR150 in the accompanying curves.

### 28D7 USEFUL AS VOLTAGE BOOSTER

With 28-volt operation of radio equipment attracting increasing interest in its current aircraft applications, and in its commercial potentialities, the Sylvania Type 28D7 is finding new fields of usefulness.

The 28D7 is a Lock-In output tube specifically developed for operation direct from a 28-volt source. The 28D7 can be used as a convenient voltage booster. This feature is particularly important where the 28-volt supply may drop too low to operate tubes having a critical minimum voltage.

For voltage boosting, the 28D7 is coupled as an oscillator to a load coil of the required characteristics, and the output rectified by a diode. Output voltages up to 500 to 600 volts can be obtained in this way.

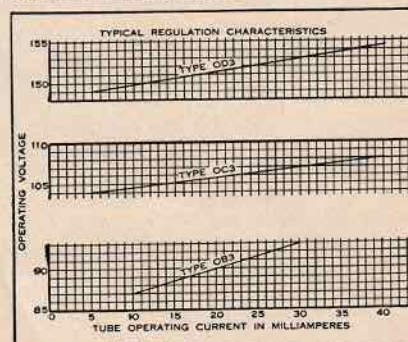

Comparative regulation characteristics of Sylvania voltage regulator tubes.

It should be noted that individual tubes may not deliver identical voltages to the load. However, the voltage will be within the specified operating limits of 105-112 volts, and the regulation 4 volts or less for any tube.

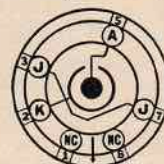

Base diagram of OC3/VR105

The tube is mounted in an ST-12 bulb with a standard small 6-pin octal base.

A current-limiting resistor should always be used in series with the OC3/VR105, to keep the operating current through the tube down to 40 milliamperes if the load should be disconnected.



"Car 54 go to 8th and Main—Signal 17 and doesn't the transmitter sound swell since I put in those Sylvania tubes? That is all."

# SYLVANIA ELECTRIC

PRODUCTS INC.  
Radio Division • Emporium, Pa.

MAKERS OF FLUORESCENT LAMPS, FIXTURES, ACCESSORIES, INCANDESCENT LAMPS, RADIO TUBES, CATHODE RAY TUBES, ELECTRONIC DEVICES

**RADIO**

★ NOVEMBER, 1944

39



# The Terminology of ELECTROMAGNETIC THEORY

Because recent developments in the field of microwave radiation and generation have greatly widened the engineer's interest in electromagnetic theory, the following alphabetical list of terms, ideas, and theorems is presented. It is not so much intended that the discussions be rigorous definitions as that they shall give interesting ideas and serve as an introduction to the concepts.

**Neper-N**—The neper, like the decibel, is a ratio unit which measures the gain or loss of a signal in terms of a logarithmic scale. Also, like the decibel, it is primarily useful to us because certain physical apparatus responds logarithmically. For example, the losses in a transmission line are that way. In each unit length of the line, the loss is not a fixed amount as it would have to be if linear variables were to be an adequate measure of its operation, but instead the loss is a certain percentage of the amount entering that unit length. Strictly, this is exactly the type of phenomenon that gives rise to Napierian logarithms to the base  $e$ . While decibels are based on logarithms to the base 10, the neper uses logarithms to the base  $e$ . This would seem to make the neper the more logical unit for many calculations but, since the difference between the neper and the decibel is only a numerical constant, its advantage is really trivial.

If two quantities  $W_1$  and  $W_2$  are said to differ by  $N$  nepers then

$$N = \frac{1}{2} \log_e (W_1/W_2).$$

To convert nepers to decibels, multiply by 8.686. To convert decibels to nepers, multiply by 0.1151.

**Newton**—Just as the dyne is the unit of force in the centimeter-gram-second system of units, so the newton is the unit of force in the meter-kilogram-second system. *A newton is that force which can just accelerate one kilogram of mass at the rate of one meter per second per second.*

In either of these metric systems the distinction between force and mass is much more clear than it is in the English units of mechanical engineering where we use the pound to measure both the quantity of a commodity that can be purchased for a given price (i.e., mass) and the tension or compression that a mechanical member must withstand (i.e., force).

Fortunately, the electrical engineer and the physicist have almost universally avoided using English units. In expres-

sions such as  $F = BIL$ , which gives the force on a conductor of length  $L$  carrying a current  $I$  through a field  $B$ , units are arranged so that  $F$  comes out either in dynes or newtons. In the MKS or Giorgi system of units,  $F$  is in newtons if  $B$  is in webers per square meter,  $I$  in amperes, and  $L$  in meters.

A watt of power is equivalent to one newton of force acting through a distance of one meter each second. One newton is equivalent to  $10^5$  dynes and is of a convenient size for practical measurements. Roughly, a newton is about equal to 0.22 lbs. of force while a dyne is the equivalent of only about .35 ounces.

**Oersted-H**—Oersteds are used in the gaussian system of units as a measure of the magnetic field,  $H$ . *One oersted of magnetic induction exists at the center of a long solenoid when  $H = 4\pi NI/10$  is equal to unity.  $I$  is measured in amperes and  $N$  is the number of turns per cm wound on the solenoid.*

In the MKS or Giorgi system of units, the quantity corresponding to the oersted has no special name and  $H$  is measured in terms of amperes per meter. The reasoning is that if a current flows in a device such as a coaxial line, the  $H$  field is entirely restricted to the space between the conductors and for that device depends only upon the current densities in the inner and outer conductors. These current densities may be measured in terms of amperes per meter of conducting surface. Thus, if the outer conductor has an inside diameter of 3 cm and carries a current of 10 amperes, it has a current density of  $10/(.03\pi)$  amperes per meter because the 10 ampere current is effectively spread over a conducting surface whose width is equal to the inner circumference of the outer conductor.

The unit of  $H$  in the Giorgi system is best defined in terms of the field between two infinite, but parallel, plane current sheets carrying charge in opposite direc-

tions. The field there in Giorgi units is just equal to the current density and is expressed in the same units. It is reasonable to use these units because the induction field for such a pair of infinite plane conductors is completely independent of everything else such as the spacing between the plates and the nature of the medium. The oersted is a much smaller unit than the ampere per meter.

**Permeability- $\mu$** —If currents flow in conductors located in a certain region, the magnetic field at a point in that neighborhood can be measured in terms of the magnetic field,  $H$ , or in terms of the magnetic induction,  $B$ . *The ratio,  $B/H$ , may be defined as permeability and is usually represented by  $\mu$ . Since  $H$  depends only upon the currents and not at all upon the medium, while  $B$  is generally larger than  $H$  by an amount dependent upon the medium and its condition, it follows that  $\mu$  is a quantity which describes the medium.*

Iron materials may have very large permeabilities; some other materials such as pure nickel and certain alloys also cause  $B$  to be much larger than  $H$ ; most other materials have a permeability approximately equal to that of free space.

It is very important to understand that permeability is not a constant of a material. With a certain iron, for example, it is not safe to say that the permeability is 2500 gauss-per-oersted. If a  $B-H$  curve is drawn for such a piece of iron the familiar hysteresis curve showing saturation of  $B$  for large values of  $H$  is obtained.

Thus although, for small values of  $H$ ,  $\mu$  may be 2500, for larger  $H$  values it drops off and eventually may become very small.

The permeability of a given material may also be affected by grain orientation or by cold working of the iron.

**Permeability in Free Space- $\mu_0$** —There are two numerical constants in the Giorgi system of units which must be re-

[Continued on page 50]



... "Among their Latest Triumphs is an inter-communicating telephone for interior use in buildings, which furnishes in itself, by pressing buttons, complete exchange connections, with all parts of the building, and releases the same automatically and comprises the only successful system of its kind of the present age."



The glowing phrases above, written not long after the turn of the century, describe a Connecticut Telephone and Electric "First" which doubtless caused grandpa to wonder, "What won't they think of next!"

The things our engineers are thinking up today in cooperation with U. S. Army engineers are full of interest and promise, but they can't be talked about now. You can count on better communications... in fact, you can confidently expect war-born improvements in all branches of electrical and electronic science.

If your product-development plans involve a problem of electrical or electronic engineering and manufacturing, perhaps we can be of assistance. We also invite preliminary inquiries connected with inter-communicating and signalling systems for postwar buildings now in the design stage.



## CONNECTICUT TELEPHONE & ELECTRIC DIVISION

GREAT AMERICAN INDUSTRIES, INC.

MERIDEN, CONNECTICUT



TELEPHONIC SYSTEMS • SIGNALLING EQUIPMENT • ELECTRONIC DEVICES • ELECTRICAL EQUIPMENT • HOSPITAL AND SCHOOL COMMUNICATIONS AND SIGNALLING SYSTEMS • IGNITION SYSTEMS



# New Products

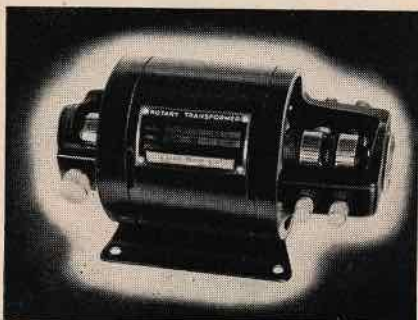

## MULTI-OUTPUT DYNAMOTOR

The heavy drain on storage batteries by the use of several electric motor-generators in mobile equipment has been reduced by the development of the Multi-Output Dynamotor produced by the Carter Motor Company, 1608 Milwaukee Avenue, Chicago.

"Wherever a transmitter and receiver have been used—especially in police and aviation radio work—there has always been the condition of excessive battery drain," said Robert W. Carter, Managing Director of the firm. "We have developed a new type of multi-output dynamotor which will deliver as many as three separate outputs simultaneously from the same unit. We have found that the Multi-Output Dynamotor answers the requirement for different power supplies from the same unit, and hence the same space. It is possible, for instance, to use 6.3 volts A.C., as well as "B" power for the receiver and also have the high-voltage for the transmitter available at the flick of a switch—all from the same generator," he claimed.

A complete brochure on this advanced unit is being prepared and will be made available to all radio engineers requesting it.

## TUBE INTERCHANGEABILITY CHART

With the tube situation becoming rapidly worse, and some types becoming unobtainable, Lafayette Radio Corporation, 901 West Jackson Blvd., Chicago, announces that there is an excellent substitution tube chart on pages 2 and 3 of their current free catalog No. 94.

While there are many more complete charts on the market, it is felt that the Lafayette chart will more than fill the bill for the serviceman whose customers have the usual radios. Of course, there are many tubes for which there is no substitute; but on the whole, the most often found types are described together with suitable connections which will enable the use of some of the less scarce tubes now on the market, or available without high priorities.

## MULTI-RECTIFIER

Research and development laboratories which have heretofore faced diverse and

difficult problems with regard to d-c power supplies have a distinct asset in the newly developed Multi-Rectifier by the Green Electric Laboratories, 130 Cedar Street, New York 6, N. Y.

This new multi-rectifier incorporates six selenium rectifier sections which may be interconnected by external links to provide four ranges of d-c power:

0-8 volts, maximum capacity 100 amperes  
0-16 volts, maximum capacity 50 amperes  
0-24 volts, maximum capacity 35 amperes  
0-48 volts, maximum capacity 18 amperes  
Thus it is possible for the two panel-mounted voltage control switches to provide a range of control in 49 steps, from zero to maximum, on any range. The

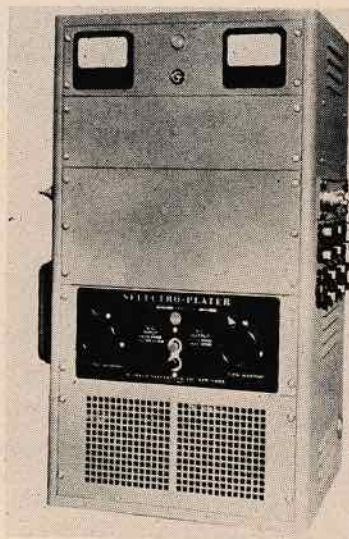

built-in voltmeter and ammeter indicate the d-c output voltage and current at all times, and red line calibrations indicate the maximum current limitation on each range.

## RADIO AND ELECTRONIC BOOK GUIDE

Under the stimulus of World War II the science of radio and electronics has rapidly developed over widely divergent fields, and its literature has mushroomed in the last few years. As a guide to this literature, to permit rapid selection of books by title, author, publisher, subject, or application, Allied Radio Corp., Chicago, has released for free distribution a booklet containing a wide selection of publications on radio, electronics, and related subjects.

Listings cover simplest fundamentals to advanced practices for beginner, student, radio amateur, instructor, technician, service and maintenance man, and engineer.

The listings are divided into two major parts: (1) A classified directory by subject (Aeronautics, Electricity, Engineering, Basic Training, etc.); (2) A listing under publisher, by author and title, with a brief summary of contents, size, number of pages, price, etc.

To obtain this booklet without charge write to Allied Radio Corp., 833 West Jackson Boulevard, Chicago 7, Illinois.

## NEW DYNAMIC MIKE

Universal Microphone Co., Inglewood, Cal., has brought out its first new model since 1940 with the presentation to the trade of the new D-20 series.

The new Universal dynamic microphone has a response of 50 to 8,000 cycles. Ultra-streamlined in appearance, the D-20 will be modeled in brushed satin chrome finish case with Universal's new "micro adjust" swivel. Dust proof hood and twenty-five feet of cord will be included in the attractively packed unit.

D-20 will be manufactured in four impedances, according to James L. Fouch, president.

Universal will also resume production on some of its microphone models including the KD and 15MM, both of which are dynamics; 200 series, a dynamic handi-mike model; and X-1 and XX, both carbons.

Distribution will be through the usual trade channels of Universal's factory representatives and the parts jobbers, according to Cecil L. Sly, vice-president and sales manager.

## VACUUM TUBE VOLTMETER

A new development offered by the Reiner Electronics Company, Inc., is their Model 450 Vacuum Tube Volt-Ohm-Milliammeter. This new instrument incorporates many features which simplify operation and save time in production testing. Of particular



importance is the wide frequency range a-c Voltmeter which measures from 50 cps. to 50 megacycles; also the six d-c voltage ranges, with input capacitance of less than 2  $\mu$ f and input resistance of 11 megohms on all ranges; d-c current ranges from 50 microamperes to 1 ampere in six ranges.

Features of Model 450 Voltmeter in detail are: Wide Frequency range a-c Voltmeter; one linear scale for all voltage and current scales; freedom from the effects of temperature and humidity; single zero adjust for all a-c and d-c ranges. Measures 100 ohms to 1,000 megohms without

[Continued on page 44]



# AGAIN!



*For the 5<sup>th</sup> time*  
**hallicrafters**  
*employees win*  
*Army-Navy*  
*"E" Award!*

First exclusive manufacturer of short wave radio equipment to receive the coveted Army-Navy "E" Award for the fifth time . . . the result of the continued and untiring devotion to duty of the company's 1,500 employees.

## hallicrafters

THE HALLICRAFTERS COMPANY • MANUFACTURERS OF RADIO AND ELECTRONIC EQUIPMENT • CHICAGO 16, U. S. A.



Builders of the famous SCR-299



# New Products

[Continued from page 42]

battery. The battery is used only for measurements below 100 ohms. Voltage regulated supply provides stable operation.

**Ohmmeter Ranges**—1 ohm to 1,000 megohms. Center scale resistance: 10,  $10^1$ ,  $10^2$ ,  $10^3$ ,  $10^4$ ,  $10^5$ ,  $10^6$  ohms. Center scale accuracy, 2%. Three low ranges battery operated. Three high resistance ranges internally powered.

Further information or descriptive bulletin may be had on request to Reiner Electronics Company, Inc., 152 West 25th St., New York 1, N. Y.

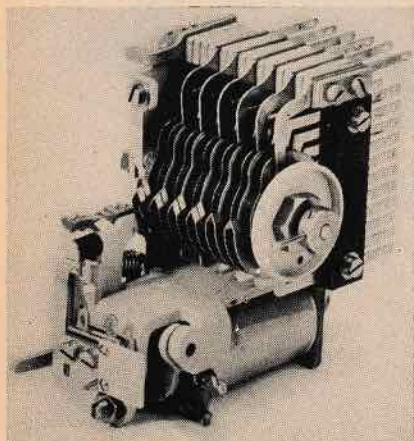

## AUTOMATIC SELECTOR

Smaller, lighter electrical equipment is made possible by a compact FTR 800 automatic selector now being manufactured by Federal Telephone and Radio Corporation, Newark, N. J., associate of International Telephone and Telegraph Corporation. Occupying approximately half the space required by other selectors of a comparable range, this high-speed, multi-contact switch is adaptable for use as an automatic or remote control device for railroad, radio, airport and many industrial applications.

This unit will make connection between a number of given circuits and a similar number of other circuits, each pre-selected from a group; control and perform various operations among a group of circuits by making consecutive individual connections; act as a timing device or switch when it is used in connection with time-pulsing apparatus. It may also be used in telegraph or electronic equipment, remote control and signaling systems, testing and radio control.

## SYLVANIA BULLETIN

Nine types of electronic tubes for specialized applications are described in a new 24-page bulletin published by Sylvania Electric Products, Inc.

Products described include strobosons for the study of reciprocating and rotating motion; Pirani and thermocouple tubes for measuring vacuum; voltage regulator tubes; facsimile tubes; germicidal tubes; black light and near ultraviolet lamps.

Technical sections of the bulletin give specifications, basic circuit diagrams and suggested applications for products and accessories. Fluorescent lamp characteristics are given in tabular form and curves.

Copies of Bulletin 202 are available on request to Sylvania Electric Products, Inc., Special Products Division, 60 Boston St., Salem, Mass.

## NEW ALIGNING TOOL

A new tool for precision alignment of padding condensers in radio receivers and transmitters is announced by General Cement Mfg. Co. of Rockford, Illinois. The new TL-207 alignment tool is constructed of two basic parts molded from Durez Plastic. A scientifically designed barrel with small knurled head accommodates a spring controlled plunger with a larger control knob. The barrel is hexagonal shaped in its working end to accommodate the condenser adjustment lock nut. The plunger has a metal insert in its lower end resembling a screw driver tip. The spring prevents plunger tip from protruding beyond the hexagonal end of the tubular barrel.

Minute adjustment is made by the plunger when it pushed forward to mate itself into the cloven pin end of the condenser adjusting screw. Movement of the barrel quickly loosens or tightens the hexagonal locking nut which collars the condenser adjusting pin. Movements of magnitude and direction are indicated by the arrow engraved on the control knob end.

## NEW ATTENUATOR

The Daven Company of 191 Central Avenue, Newark, New Jersey, announces a newly improved model for Dual-Unit Attenuators. Engineers at Daven have incorporated into the improved Dual-Unit, all the developments and advances of

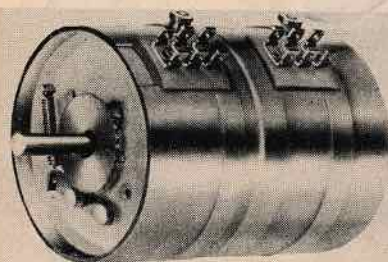

former Daven standard single unit attenuators, plus many new essential features.

The dual-unit construction finds most important application in balanced "H" Attenuators, as well as in special multi-circuit controls of the Potentiometer, "T," Ladder, "L," and Rheostat types. Comprised of two units, one mounted behind the other, the respective shafts of each meet in a lap joint within a long snug bushing, providing quick and easy separation of the units. This is done by simply loosening a knurled nut and releasing a snap-on fitting,

without dismantling the front unit from the instrument panel.

The new model is electrically the same as previous models. In addition it has fungus and mildew resisting varnish on all bakelite parts and resistive windings. Contact and switch blades are of tarnish resistant, improved silver alloy. Other metals are optional. The means of coupling front and rear attenuator shafts is simple, positive, durable and foolproof.

## METAL PLATING ON GLASS

The unusual adhesion obtained by Electro Plastic Processes in plating on plastic materials has been further adapted for application to glass and ceramics. Laboratory and field tests indicate greatly improved hermetic sealing. Tests on pyrex glass have been conducted by heating the solder sealed piece to 350° F. and immersing it immediately into dry ice, indicating the adaptability of the new process for all temperature ranges. Adhesion obtained is much better than that of other commonly used methods.

Any normal soldering method is satisfactory—hot iron, oven soldering or electronic, and no special solders are required.

The process is adaptable to the her-

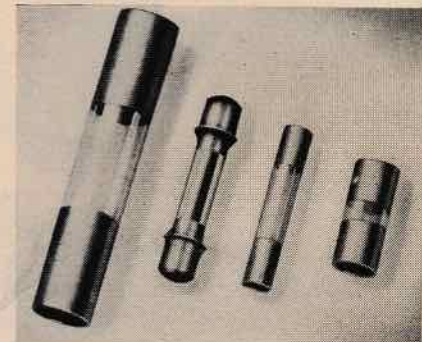

metic sealing of such electrical components as resistors, condensers, small relays, transformers, instruments, etc. Either glass or ceramic cases can be plated with a metallic band for soldering to metallic end caps or insulators plated for solder sealing to metallic containers.

Details may be had by addressing Electro Plastic Processes, 2035 West Charleston Street, Chicago 47, Illinois.

## MIDGET RELAY

A new, light weight, midget relay, product of Guardian Electric Manufacturing Company, is said to be engineered for applications where weight and space are at a premium. Weighs only 1.2 oz., and measures  $1 \frac{9}{32}$  x  $1 \frac{5}{32}$  x  $\frac{29}{32}$ ", single pole, single throw.

For further information, write Guardian Electric Manufacturing Company, Dept. M-R, 1605 West Walnut Street, Chicago 12, Illinois. Ask for bulletin 295.



# Why we pull Relay Screws apart

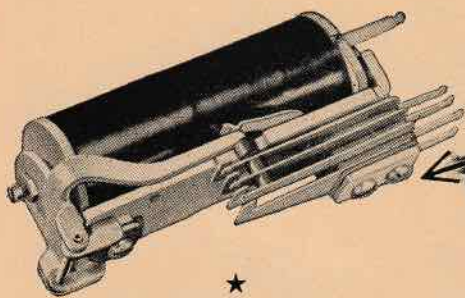

Vibration, humidity and extremes of temperature can be bitter enemies of relay dependability. That is why the contact springs on Automatic Electric relays are clamped by special screws, which exert the necessary pressure without breaking or stretching. Such screws must meet the exacting tensile tests prescribed by our designers.

These tests, and scores of others like them, are vital contributions to the long life and dependability for which Automatic Electric relays are famed.

When you need relays or other electrical control devices, take advantage of our unique fund of design data and experience. First step is to write for the Automatic Electric catalog. Then, if you need sound technical advice on your problem, call in our field engineer. He will be glad to put his knowledge to work for you.



**AUTOMATIC ELECTRIC SALES CORPORATION**  
1033 WEST VAN BUREN STREET • CHICAGO 7, ILLINOIS  
In Canada: Automatic Electric (Canada) Limited, Toronto

*Relays*  
AND OTHER CONTROL DEVICES  
by **AUTOMATIC  
ELECTRIC**

PARTS AND ASSEMBLIES FOR EVERY ELECTRICAL CONTROL NEED

**RADIO**

★ NOVEMBER, 1944



# RADIO BIBLIOGRAPHY

F. X. RETTENMEYER

RCA Victor Division, Radio Corporation of America

## 17—AIRCRAFT RADIO, PART 3

Les Radiogoniometres et leurs Applications—G. Malgorn—*Rev. Gen. de l'Électricité*, Supp.—Vol. 21, Feb. 26, 1927, page 72D.

La Propagation des Ondes Électromagnétiques—Metz. Application des idées actuelles sur la propagation à l'emploi des ondes courtes à la meteorologie à la goniometrie—*Rev. Gen. des Sci.*—Vol. 38, Jan. 15, 1927, pages 5-14.

Beitrag zue Kompensierung des Antennen-effektes von Peilern—F. Michelssen—*Exp. Wireless*—Vol. 4, Nov. 1927, page 699.

Über die Peilbarkeit Kurzer Wellen auf See bei Tag und Nacht—F. Michelssen—*Exp. Wireless*—Vol. 4, Nov. 1927, page 699.

Über Rahmenpeilen mit Kurzen Wellen—F. Michelssen—*Exp. Wireless*—Vol. 4, Nov. 1927, pages 698-699.

Untersuchungen über die Peilbarkeit Kurzer Wellen bei Tag und Nacht. Rahmen-peiler mit Hilfsantenne—F. Michelssen—*Jahrb. Draht. Teleg. U. Teleph.*—Vol. 30, Dec. 1927, pages 183-187.

New Direction Finder—*Sci. Am.*—Vol. 83, March 1927, page 212.

Radio Aids to Navigation—R. C. William—*Radio News*—Vol. 8, May 1927, pages 1316, 1401-1402.

Aircraft Radio Navigation—E. F. French—*Radio*—Vol. 9, Aug. 1927.

Radiogoniometrie et Aviation—Jean Vivie—*QST Francais*—Vol. 8, May 1927, pages 77-84.

Radio Direction Finding by Transmission and Reception—R. L. Smith-Rose—*Nature*—Vol. 125, April 5, 1930, pages 530-532, and April 12, 1930, pages 568-569.

Guidage des Navires et Avions par Ondes Hertiennes—J. Aicardi—*Ann. Des Postes*—Vol. 18, June 1929, pages 489-503.

Le Guidage par Ondes Dirigées ou Radio-Routes—Bourgonnier—*L'Onde Électrique*

—Vol. 8, Nov.-Dec. 1929, pages 469-484.

Water Ripples and Wireless Waves—A. H. Davis—*Wireless World*—Vol. 24, Jan. 16, 1929, pages 56-59.

Ueber Fahlweisungen bei der Funkpeilung—Paul Duckert—*Jahrb. Draht. Teleg. U. Teleph.*—Vol. 34, Aug. 1929, pages 60-65.

Direktzeigendes Funkentelegraphisches Peilverfahren—Rudolph Hell—*Jahrb. Draht. Teleg. U. Teleph.*—Vol. 33, April 1929, pages 138-145.

Funkpeil-Einrichtungen—H. Maurer—*Z.F.M.*—Vol. 20, Jan. 14, 1929, pages 1-2.

A New Radio Direction Finder. Marconi Apparatus for Naval Vessels—E. Rev. (London)—Vol. 104, May 31, 1929, page 990.

Radio Direction Finding by Transmission and Reception—R. L. Smith-Rose—*I.R.E. Proc.*—Vol. 17, March 1929, pages 425-478.

The Reversibility of Radio Direction Finding and Local Error at Rotating Loop Beacons—R. L. Smith-Rose—*I.E.E. Journ.*—Vol. 67, Jan. 1929, pages 149-156.

Sur un Nouveau Dispositif d'Alignement par Emissions Hertiennes—J. Aicardi—*Comptes Rendus*—Vol. 186, Jan. 30, 1928, pages 305-307.

Le Radiocompass et la Navigation Aerienne—P. Franck—*L'Onde Électrique*—Vol. 7, March 1928, pages 109-118.

Wireless Position Finding for Aircraft—*Wireless World and Radio Review*—Vol. 10, May 27, 1928, page 265.

La Radiogoniometrie et la Navigation—*L'Aérophile*—Vol. 35, Feb. 1927, page 46.

La Direction des Avions par T.S.F.—*La Nature* (France)—March 15, 1927, page 270.

Radiogoniometrie et Aviation—*QST Francais et Radioélectricité Renus*—Vol. 8, May 1927, page 77.

Wireless Direction Finding and Directional Reception—R. Keen (Text), 2nd Edition 1927—Published by Iliffe & Sons, Ltd., London.

Le Chemin du Rayon Electromagnétique—Leon de La Forge—*QST Francais*—Vol. 8, May 1927, pages 6-11.

Radiogoniometrie Meteorologique—Leon de La Forge—*QST Francais*—Vol. 8, March 1927, pages 56-62.

Über ein Neues Photogoniometer—Erich Herlinger—*Zeit. F. Kristallographie*—Vol. 66, Dec. 1927, pages 282-296.

Radio Thread Will Guide Future Ships of the Air—*Telegraph and Teleg. Age*—Vol. 40, April 1, 1922, Page 153.

The Radio Direction Finder and Its Application to Navigation, U. S. Standards Bureau—F. A. Kolster and F. W. Dunmore—Jan. 16, 1922—*Scientific Paper* 428.

The Use of Radiogoniometry in Navigation—*Radioélectricité*—Vol. 3, June 1922, Pages 249-250.

Wireless Position Finding for Aircraft—*Aerial Age Weekly*—Vol. 15, June 22, 1922, Page 328.

Aeronautic Instruments—C. E. Mendenhall—*Jrnl. Franklin Institute*—Vol. 191, Jan. 1921, Page 83.

U. S. Post Office Finds Radio is Aircraft Navigation Aid—*Wireless Age*—Vol. 8, Feb. 1921, Page 10.

Airplane Flight Direction by Radio—*Radio News*—Vol. 2, Feb. 1921, Page 532.

Radio Control Increases Usefulness of Military Aeroplane Tenfold—*Aerial Age Weekly*—Vol. 12, Mar. 7, 1921, Page 663.

Radio Used in Locating Lost Balloon—*Wireless Age*—Vol. 8, June 1921, Page 9.

Wireless to Make Navigation of Air Safer in Future—*Aviation and Wireless News* (Canada)—August 1921, Page 15.

[Continued on page 48]





**"AFTER TURNING HIMSELF INSIDE OUT FOR TWO MONTHS TRYING TO GET SOME COILS, THE BOSS JUST LEARNED THAT ALL HE HAD TO DO WAS CALL ALBION..."**

#### **SUPER-QUALITY COILS AT REASONABLE PRICES**

More and more every day, the industry is turning to Albion for fast, quality and quantity production of coils, chokes, and transformers. That's because here you benefit from the unbeatable combination of management "know how," skilled workmanship, streamlined facilities, and central location. Your requirements will be given prompt and thoughtful attention.

## **ALBION COIL COMPANY**

**ALBION, ILLINOIS**

R. F. AND TRANSMITTING COILS AND CHOKES  
I. F. TRANSFORMERS

**RADIO** ★ **NOVEMBER, 1944**



[Continued from page 46]

- Nouvelles Applications de Radiotéléphonie aux Communications Aériennes et Maritimes—*Radioélectricité*—Vol. 2, Oct. 1921, Page 153.
- La Direction des Avions par Télégraphie Sans Fil—H. Perdersen—Pamphlet published by E. Leroux, 28 Rue Bonaparte, Paris, 1921.
- The Use of Radiogoniometers in Navigation—J. Bion—*Radioélectricité*—Vol. 2, Nov. 1921, Pages 218-221.
- The Solution of the Problem of Guiding Aerial Craft Invisible Through Fog or Night—William Loth—*Comp. Rend.*—Vol. 173, Dec. 5, 1921, Pages 1152-1154.
- Directional Wireless—*Aeronautics*—Vol. 19, Dec. 9, 1920, Page 417.
- Piloting Aircraft by Wireless—*Wireless World*—Vol. 8, Dec. 11, 1920, Page 656.
- Flying in Mist and Fog—H. Harper—*London Times Trade Sup.*—Vol. 7, Oct. 2, 1920, Page 66. *Radio Review*—Vol. 1, Dec. 1920, Page 788.
- Theory and Practical Attainments in the Design and Use of Radio-direction Finding Apparatus Using Closed Coil Antennas—*Franklin Institute JI.*—Vol. 190, Sept. 1920, Page 421—A. S. Blatterman.
- The Diffraction of the Field by a Cylinder and Its Effect on Directive Reception on Board a Ship—Rene Mesny—*Radio Rev.*—Vol. 1, Sept. 1920, Pages 591-598.
- Zur Geschichte der Richwirkungs und Peilversuche auf den Flugplätzen Doberitz und Larz—R. Baldus and E. Buchwald—*Jahrb. D. Drahtl. Telegraphie*—Vol. 15, Feb. 1920, Page 99—*Radio Review*—Vol. 1, Aug. 1920, Page 562.
- Wireless and Air Services—*Electrician*—Vol. 85, Dec. 17, 1920, Page 719.
- Wireless in Air Navigation—*Wireless World*—Vol. 6, Feb. 1919, Page 623.
- Aircraft Instruments for "Blind" Flying—*Aviation*—Vol. 6, Feb. 1, 1919, Page 22.
- Aero-Radio Surveying and Mapping—J. H. Hammond, Jr.—*Flying*—Vol. 8, March 1919, Page 160.
- Die Funkentelegraphie als Sicherheit Faktor im Künftigen Luftverkehr—*Telefunken Zeitung*—Vol. 3, July 1919, Page 56.
- Directing Airplanes by Wireless—*Telephony*—Vol. 77, August 23, 1919, Page 20.
- Wireless as an Aid to Aerial Navigation—R. A. Weagant—*Wireless Age*—Vol. 6, Aug. 1919, Page 17.
- Location of Airplane by Wireless Telegraphy—J. Robinson—*Jrnl. Franklin Institute*—Vol. 188, Dec. 1919, Page 839. *Nature*—Sept. 11, 1919.
- Wireless Navigation for Aircraft—*Nature*—Vol. 104, Sept. 11, 1919, Page 24.
- Wireless Navigation for Aircraft—*Aeronautics*—Vol. 17, Sept. 27, 1919, Page 301.
- How Radio Aided the R-34—L. E. Darling—*Popular Science Monthly*—Vol. 95, Sept. 1919, Page 112.
- Directional Wireless with Special Reference to Aircraft—Robinson—*Radio Review*—Vol. 1, Oct. 1919, Page 39.
- Wireless Navigation for Aircraft—J. Robinson—*Electrician*—Vol. 83, Oct. 1919, Page 420; *Radio Review*—Vol. 1, 1919, Page 39; *Aeronautics*—Vol. 17, Sept. 25, 1919, Page 301.
- Air Navigation—H. E. Winkers—*Aeronautical Jrnl.*—Aug. 1919; *Tech. Review*—Vol. 5, Dec. 1919, Page 230.
- How Airplanes are Navigated by Wireless—R. Keen—*Wireless World*—Vol. 7, Oct. 1919, Page 389, and Jan. 1920, Page 578. *Radio Review*—Vol. 1, Nov. 1920, Page 733.
- Directional Effect of Radio Useful in Transatlantic Aircraft Flight—*Wireless Age*—Vol. 6, June 1919, Page 9.
- Notes sur les Aériens d'Orientation en Radiotelegraphie—A. Blondell—*La Lum. Elec.*—Vol. 26, Page 7, and Nov. 7, 1911, Page 131.
- Aeronautic Radio—*Aeronautics Bulletin* No. 27—July 1, 1937—Published by Department of Commerce, Bureau of Air Commerce.
- Instrument Flying Trainer Acquired by Bureau of Air Commerce—*Air Commerce Bulletin*—Vol. 7, No. 5, Nov. 15, 1935, Page 111.
- New Link Trainer—*Aero Digest*—Vol. 33, No. 2, Aug. 1938, Page 107.
- La Radiophonie et les Phenomènes de Propagation—*QST Français*—Vol. 8, Nov. 1927, page 3 Cartier.
- Rahmen-und Goniometerpeilanordnungen—A. Essau—*Jahrb. Draht. Teleg. U. Teleph.*—Vol. 29, June 1927, Pages 180-190; Vol. 30, July 1927, Pages 15-23.
- Die Vergrößerung des Empfangsbereiches bei Doppelrahmen und Doppelcardioidenanordnungen durch Goniometer—A. Essau—*Jahrb. Draht. Teleg. U. Teleph.*—Vol. 30, Nov. 1927, Pages 141-151.
- Über das Peilen von Drehfeldern Mit Rahmen und Hilfsantenne—F. A. Fischer—*Jahrb. Draht. Teleg. U. Teleph.*—Vol. 30, July 1927, Pages 23-25.
- Le Chemin du Rayon Électromagnétique—Leon de la Forge—*QST Français*—Vol. 8, Nov.-Dec. 1927, Pages 23-27, 48-52.
- Das Weissenbergache Röntgengoniometer—J. Bohn—*Zeit. F. Physik*—Vol. 39, October 26, 1926, Pages 557-561.
- A Unicontrol High Frequency Radio Direction Finder—F. W. Dunmore—*Sci. Paper of the Bureau of Standards*—No. 525, April 16, 1926, Pages 25-35.
- Theory and Action of the Goniometer—A. Herzog—*Sci. Abs.*—Section B., Vol. 29, Nov. 25, 1926, Page 536—*Telefunken Zeitung*—No. 42, Jan. 1926, Pages 67-71.
- Zur Théorie und Wirkungsweise des Goniometers—*Jahrb. Der Drahtlosen Teleg. und Teleph.*—Vol. 27, No. 6, June 1926, Pages 172-175.
- Wireless on the Polar Airship—Transmitting, receiving and direction finding equipment—*Wireless World and Radio Review*—Vol. 18, May 5, 1926, Page 669.
- Applications of Radio in Air Navigation—J. H. Dellinger—*Lefax and Radian*—Dec. 1926, Page 25.
- Procède et Appareil pour Calculer Rapidement la Point en Radiogoniométrie—C. Ledoux—*Compte Rendus*—Vol. 183, Nov. 29, 1926, Pages 1029-1030.
- Progress with Radio Direction Finders—*Pop. Radio*—Vol. 10, Oct. 1926, Page 590.
- A New Radiogoniometer. (An instantaneous direct reading instrument. Use in the study of atmospherics.)—R. A. Watson and J. F. Herd—*Electrician*—Vol. 97, Dec. 31, 1926, Page 763.
- An Instantaneous Direct Reading Radiogoniometer—R. A. Watson—*I.E.E. JI.*—Vol. 64, May 1926, Pages 611-622.
- Applications de la Radiogoniométrie à la Navigation Sérienne—P. Franck—*Ann. D. Postes*—Vol. 14, June 1925, Pages 529-547.
- Die Azimutgleiche und ihre Verwertung bei der Funkertung—W. Immler—*Jahrb. Draht. Teleg. U. Teleph.*—Vol. 26, 1925, Pages 73-88.
- The Effect of Wave Damping in Radio Direction Finding—R. L. Smith-Rose—*I.E.E. JI.*—Vol. 63, Sept. 1925, Pages 923-931.
- Direction Properties of Receiving Aerials—R. L. Smith-Rose and R. H. Barfield—*Exp. Wireless*—Vol. 2, June 1925, Pages 575-580.
- Un Nouveau Radiogoniomètre avec levée du Doute—E. Bellini—*L'Onde Électrique*—Vol. 3, May 1924, Pages 233-253.

[Continued on page 70]





*Ready Now!*

## FOUR Jensen Technical Monographs

**EVERYONE** interested in the reproduction of sound—engineer, tradesman, instructor, student or layman—should own these four Monographs. Published by the Jensen Technical Service Department in the interest of improved sound reproduction, they are the first four numbers of a series. Up-to-date in factual information, replete with useful charts, graphs and tables, they supply a world of data, heretofore unobtainable, to guide in the selection, installation and operation of loud speakers. You will want not only these four numbers but the rest of the series as announced from time to time.

**MONOGRAPH No. 1: "Loud Speaker Frequency-Response Measurements."** Deals with one of the most interesting and controversial subjects in the field of acoustics. Discusses, among other topics, frequency response of the human ear, the influence of environment on frequency response, the practical aspects of frequency-response measurements. Amply illustrated with charts and graphs.

**MONOGRAPH No. 2: "Impedance Matching and Power Distribution."** Discusses such subjects as multiple speaker connection, volume control, design of efficient transmission lines, and conversion of volume levels to power and voltage. The text is supported by

twenty-eight drawings and tables. More than a score of questions are described, illustrated and solved, including a comprehensive sound system for a military installation.

**MONOGRAPH No. 3: "Frequency Range in Music Reproduction."** What frequency range is needed for high fidelity reproduction? What are the maximum, useful audio frequency ranges under actual listening conditions? What are the practical limitations on high fidelity reproduction even if perfect transmission, reception and reproduction were possible? How much change in high frequency cut-off is required to be just noticeable to the listener? All these and many more questions are answered in this Jensen Monograph.

**MONOGRAPH No. 4: "The Effective Reproduction of Speech."** Explains why faithful speech reproduction requires a frequency band almost as wide as for music, while amplified speech for strictly communication purposes may be reproduced satisfactorily within a narrower band because in this case the principal emphasis is on such things as articulation, loudness, masking, and power requirements. Presents useful conclusions and practical information for everyone interested in speech reproduction.

Get any or all of these Monographs today from your Jensen jobber or dealer. Fill in the coupon and send with it 25c for each copy desired, or clip a dollar bill to the coupon and get all four.



# Jensen

FREE to men in the Armed Services, and to Colleges, Technical Schools and Libraries.

### RADIO MANUFACTURING COMPANY

6615 South Laramie Avenue, Chicago 38, Illinois

Send me:

- ☐ Loud Speaker Frequency-Response Measurements
  - ☐ Impedance Matching and Power Distribution
  - ☐ Frequency Range in Music Reproduction
  - ☐ The Effective Reproduction of Speech
- (Check one or more. Send 25c for each book ordered.)

NAME \_\_\_\_\_

ADDRESS \_\_\_\_\_

CITY \_\_\_\_\_

ZONE \_\_\_\_\_

STATE \_\_\_\_\_



[Continued from page 40]

membered. One is the dielectric constant in free space and the other the permeability. The permeability is especially important to remember because it is approximately the same in free space and in all media except magnetic materials. In Giorgi units  $\mu_0 = 4\pi \times 10^{-7}$  henry per meter; in the gaussian system  $\mu_0 = 1$ .

The simpler value obtained in Gaussian units is a great advantage of that system but not always one that outweighs the use of powers of 10 and  $c$  which must be used in changing to practical units. By definition  $\mu_0 = B_0/H_0$  where  $H_0$  and  $B_0$  are respectively the values of the magnetic induction  $B$  and the magnetic field  $H$  at a point in free space.

With rationalized Giorgi units it is interesting to notice that expressions for wave velocity and impedance in free space are expressed very simply in terms of  $\mu_0$  and  $\epsilon_0$ . Starting with Maxwell's equations we may derive wave equations for  $E$  and  $H$  as

$$\begin{aligned}\nabla^2 E - \epsilon\mu \frac{\partial^2 E}{\partial t^2} &= 0 \\ \nabla^2 H - \epsilon\mu \frac{\partial^2 H}{\partial t^2} &= 0\end{aligned}$$

For a plane wave traveling along the  $z$ -axis of a cartesian coordinate system we may arrange to have the  $E$  vector point along the  $x$ -axis and the  $H$  vector along the  $y$ -axis. In that case we have only  $E_z$  and  $H_y$  for which to solve these differential equations. Furthermore, we may anticipate that our solutions for  $E_z$  and  $H_y$  will be of the form of a sinusoidal traveling wave. If we assume such a form and use an arbitrary constant for the velocity we may substitute the tentative solutions back in the differential equations and not only show that they are indeed solutions but also that the wave velocity is given by  $1/\sqrt{\epsilon\mu}$ . In free space, therefore,  $1/\sqrt{\epsilon_0\mu_0} = c = 3 \times 10^8$  meters per second. Also having found  $E$  and  $H$  for a plane wave we can form the quotient as the impedance and show that the impedance of free space is given by  $E_0/H_0 = \sqrt{\mu_0/\epsilon_0} = 376.6$  ohms.

**Phase Velocity-V**—The wave or phase velocity of a traveling wave is just what the name implies. It is the velocity with which a point of given phase moves in a traveling wave containing a single frequency.

The most important consideration in understanding the distinction between phase and group velocity has to do with the flow of energy. Energy always moves in accordance with the group velocity of the wave and never at a speed dictated by the phase velocity. The phase velocity is essentially a phenomenon of a steady state in which the wave has no beginning nor end, other than in the source or load.

When the source is first energized and the beginning of the wave train travels to the load, the situation is such that we must consider that beginning as traveling with the group velocity because its frequency is not single valued even though the source

oscillates at only one frequency. Only if the wave extends indefinitely in both directions can it be exactly measured, even in principle, and thus be said to have only a single frequency component.

Another way of saying the same thing is that the beginning of the wave is the equivalent of a 100% modulation and modulation by definition travels with group velocity.

When a wave motion is traveling in a steady state, however, phase velocity is a very real concept and subject to measurement and calculation. If, for example, a length of wave guide is imagined to be perfectly matched to a source and load and to have a unity swr, we can at least imagine measuring the phase velocity by using a very agile probe which will move along the guide in coincidence with a point of maximum electric field. Since such a probe would be moving with a velocity equal to that of a phase point (the point of maximum  $E$ ), it must be moving with a speed equal to the phase velocity.

Phase velocity is numerically different from group velocity only when the phase velocity changes with frequency. Under certain conditions the phase velocity of a wave may be greater than the velocity of light. This does not contradict the principles of special relativity because energy is not transported at that velocity.

**Point Impedance**—The concept of impedance, like that of many other physically measurable quantities, is one which has more or less grown with time. The term was first used to allow us to write an alternating current analogy of Ohm's law as applied to a direct current through a resistance. Gradually the term impedance has been applied to more complex situations until now its meaning is not always clear except in the context with which it is used. Especially since it has proven convenient to define certain impedances in terms of electric and magnetic fields in a wave guide as well as in terms of the currents and voltages that are involved, it is usual to refer to several sorts of impedance which, although closely related in meaning, still indicate somewhat different measuring techniques.

There is not complete agreement on the exact terminology used but at least characteristic impedance, input impedance, intrinsic impedance, surface impedance, equivalent impedance, and point impedance may be found in various books on the subject and serve a useful purpose, at least so far as their names are self-explanatory.

Of them all, point impedance is the easiest to define. It is the ratio of the maximum  $E$  to the maximum  $H$  field that is observed at a given point in a wave guide or transmission line due to the energy flow under consideration. The point impedance of a given point in a wave guide system will in general depend upon the geometry of the whole system but its measurement may be made by considering the situation of the single point alone.

When the impedance of free space is said to be 376 ohms, there can be no ques-

tion of the measurement of current or voltage. What is meant is that the point impedance of any point in free space is 376 ohms. The  $E$  vector at any such point is in proper units 376 times larger than the  $H$  vector.

On the other hand, when the task is one of matching two wave guides of different size by the use of some sort of coupling section, it is certainly not enough merely to arrange to match point impedances. Rather it is a matter of smoothly transferring the electric field from one wave guide to the other over the whole area of cross section. This is accomplished when the currents and voltages generated in the walls of the guide are matched. Such an impedance based on current and voltage is frequently referred to as an equivalent impedance. For practical reasons of measurement it is normally estimated or calculated from measured values of point impedance.

**Poisson's Equation**—The differential equation which may be conveniently written in the form

$$\Delta^2 V + 4\pi\rho = 0$$

is one of especially wide application and hence well known in the fields of hydrodynamics, astronomy, and aerodynamics, as well as in the study of electromagnetic theory. Its most important use in the electrical case is occasioned by its ability to describe the electric potential arising from electric charge, no matter how that charge is distributed throughout the neighborhood of the space in which we are interested. It is only necessary that the position of all the charge be known and specified by an equation involving  $\rho$  (the charge density) and the coordinates of a coordinate system.

When such an expression is available, it is only necessary to solve it for  $\rho$ , substitute for  $\rho$  in Poisson's equation, and solve the differential equation for  $V$  subject to whatever boundary conditions are in force. The resulting expression for  $V$  will give the potential as a function of the coordinates and, upon substituting numbers corresponding to the coordinates of any point, a numerical value of  $V$  is obtained which is the potential of that point.

**Polarization, Dielectric-p** — A conductor differs from a dielectric inasmuch as it contains free electrons as well as positive and negative charges that are bound together. These free charges are able to move about through the conductor, and when they do so under the influence of a voltage, they constitute the flow of an electric current. A dielectric, on the other hand, contains only bound charges which are not free to move away from each other, although there is some elasticity in their binding which allows their relative positions to be somewhat distorted under the influence of an electric field. The distortion in the positional relations of groups of bound charges in a dielectric is referred to as polarization.

[Continued on page 52]



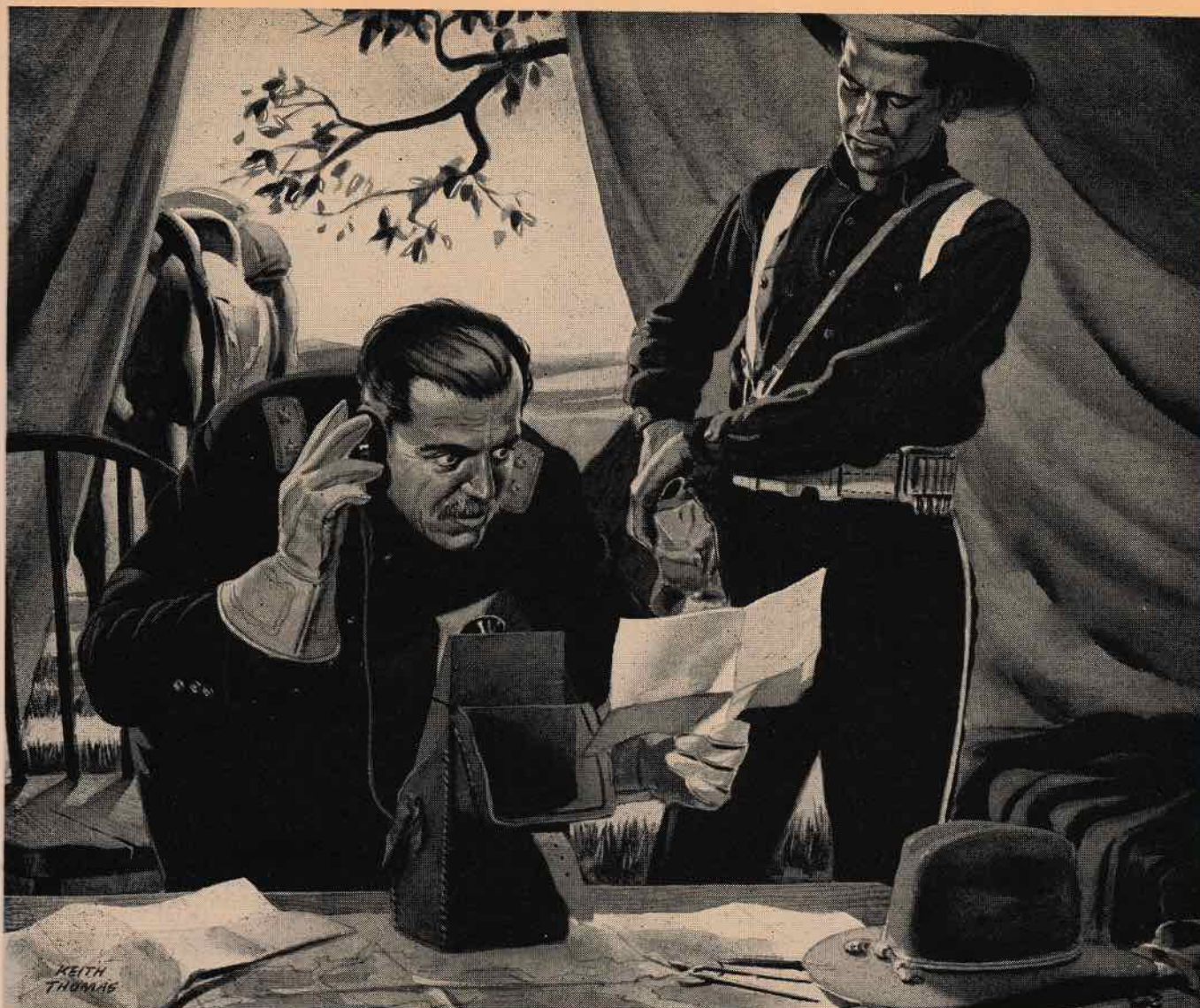

*History of Communications. Number Nine of a Series*

## MILITARY COMMUNICATIONS BY TELEPHONE



MODEL T-45  
LIP MICROPHONE



During the Spanish-American War the telephone as a means of electronic voice communication met with favor and played a vital part in military action for the first time. Replacing men and horses, a telephone message could cross and recross enemy territory by wire without delay and cost of life.

Today, telephones in the office and home life of the average American have been an instrumental force in our higher standard of living.

Universal, manufacturing microphones and other voice communication components for the allied forces, will again after Victory is ours, stock dealers' shelves with the Universal components you have been waiting for. Until then — *Buy War Bonds.*

*Model T-45, illustrated at left, is the new Lip Microphone being manufactured by Universal for the U. S. Army Signal Corps. Shortly, these microphones will be available to priority users through local Radio Jobbers.*

**UNIVERSAL MICROPHONE COMPANY**  
INGLEWOOD, CALIFORNIA



FOREIGN DIVISION: 301 CLAY STREET, SAN FRANCISCO 11, CALIFORNIA • CANADIAN DIVISION: 560 KING STREET WEST, TORONTO 1, ONTARIO, CANADA

**RADIO**

★ NOVEMBER, 1944

51



[Continued from page 50]

If there are equal quantities of positive and negative charge oriented at random in every small volume of a dielectric then, because the atomic charge unit is so very small, the net charge density of the dielectric is zero and no external field or potential is occasioned by the presence of the bound charge.

If, however, an external field is applied to the dielectric, polarization takes place and the bound charges are no longer oriented at random. Instead, the pairs or groups of bound charges tend to line up so as to allow the positive bound charges to move with the applied field and the negative bound charges against it. If, in such a situation, a small flat cavity is cut into the dielectric and the field measured in that cavity, it will be found to be greater than the applied field because positive bound charges, in trying to move with the field, will distort their bounds so as to pile up against the up field side of the cavity, and negative charges will do the same on the down field side. The charge appearing on the walls of the cavity in this manner is called polarization charge and is the reason why the dielectric field  $D$  is larger than the electric field  $E$ . The relation between the two in Gaussian units is

$$D = E + 4\pi p$$

where  $p$  is the polarization of the dielectric.

**Polarization, Wave—** The polarization of electromagnetic waves is a phenomenon which is well known in the study of optics as well as of radio waves. The direction of propagation of electromagnetic energy, the electric field vector, and the magnetic field vector are generally all perpendicular to each other. But as may be seen in the accompanying sketch, this still makes it quite possible for the  $E$  and  $H$  vectors together to be rotated to either of the positions shown or to any position in between. When the mutually perpendicular  $E$  and  $H$  vectors are governed in this rotation by some simple law the electromagnetic beam is polarized.

When the rotational orientation is random, or when  $E$  and  $H$  fields exist simultaneously with various angular orientations, the beam is said to be unpolarized. The simplest type of polarization is called plane polarization. In this case the rule is simply that the  $E$  vector shall always point in a certain direction and the  $H$  vector shall indicate a direction 90 degrees away.

For example, if we are considering a horizontal radio beam traveling from east to west and the  $E$  vector points only upward or downward as the  $H$  vector is respectively directed northward or southward, we have a plane polarized beam which is said to have vertical  $E$  polarization. Similarly a horizontally plane polarized beam is one in which the  $E$  vector is always horizontal. Circularly polarized beams are ones in which the  $E$  and  $H$  vectors at a given point in space rotate together with a constant amplitude. Elliptically polarized beams are those in which the  $E$  and  $H$  vectors rotate and change their magnitude so as to trace out an ellipse.

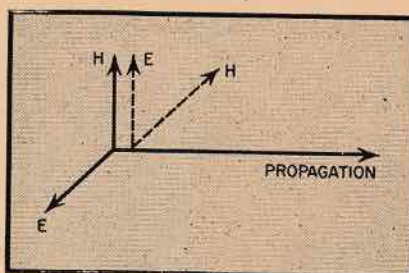

Rotation of E and H Vectors

Ground wave signals received from a vertical transmitting antenna are generally plane polarized and are best detected by a vertical receiving antenna. Frequently, under such conditions, the signal strength may even be zero for a horizontal antenna. The sky wave which is reflected from the ionosphere will, on the other hand, be generally elliptically or circularly polarized. In certain cases the sky wave may even be nearly plane polarized in the horizontal direction.

With microwaves where no sky wave is ever encountered the polarization is more completely under the control of the designer. The merits of vertical versus horizontal polarization for all applications have not been entirely settled as yet.

**Poynting's Theorem—** In Gaussian units, Poynting's theorem may be written mathematically as

$$\text{div} \left[ \frac{c}{4\pi} (E \times H) \right] + \frac{\partial}{\partial t} \left[ \frac{1}{8\pi} (\epsilon E^2 + \mu H^2) \right] = -E \cdot u$$

Its meaning is, in general, the same as the principle of the conservation of energy. Electrical energy like energy in any other form is indestructible. The theorem says specifically that in any small space during any very short length of time, the net energy carried out of that space per unit time plus the amount of energy stored in the space per unit of time must be equal to the net rate of production of electromagnetic energy within the space.

In the first term of the equation which states the theorem,  $(c/4\pi) (E \times H)$  is the familiar expression for Poynting's vector which describes the flow of energy in the small space in which we are interested as well as in the neighborhood of that space. Wherever  $E$  and  $H$  have components perpendicular to each other, Poynting's vector is perpendicular to both and indicates by its magnitude the amount of energy flowing in the direction in which it points. Taking the divergence of Poynting's theorem makes the first term of Poynting's theorem tell the excess of the outward flow of energy over that which enters the volume. If more energy is entering the space than is leaving the term becomes negative.

It is well known that it takes energy to

build up electric or magnetic fields. To charge a condenser, voltage and current must be applied to the condenser. Likewise an electromagnet obtains its magnetic properties only after a current has flown long enough to overcome the inductive effect which at first causes a voltage drop to also be present. The amount of energy necessary to build up these fields is respectively given by  $(1/8\pi) (\epsilon E^2)$  and  $(1/8\pi) (\mu H^2)$ . The partial time derivative of the sum of these tells the rate at which energy is being stored in the space.

The right member of the equation which states Poynting's theorem gives the energy produced in the volume. Here  $u$  is the current density (statamperes per cm<sup>2</sup>) flowing in the space under consideration. If, for example, the space contains no batteries but only resistance material of resistivity  $\sigma$  (statohms per unit cube) then by Ohm's law  $u = \sigma E$  and the right member of the equation becomes  $-\sigma E^2$ , representing a negative amount of power generated or a positive dissipation into heat.

On the other hand, if a battery is present, the electric field there is opposite in direction to that appearing across a resistance, since it is the cause rather than the result of the motion of the charge. Thus the force on a charge in a battery is  $-E$  and the rate of working of the force on unit charge is  $-E$  times the velocity of the charge. To change this rate of doing work on a single charge to the rate at which work is done by the battery per unit volume of space, we multiply by the charge per unit volume. Since the charge per unit volume times the charge velocity is just  $u$ , this again gives  $-E \cdot u$ , with the minus sign combining with the inherent negative value of the field of the battery to cause the whole expression to invariably come out as a positive quantity when electrical energy is being manufactured by a source.

**Poynting's Vector-S—** As radio waves travel through space they can carry energy with them. Poynting's vector is a quantity which may be calculated for every point in the wave at every instant of time. Its value at a certain point and time gives the direction of the energy flow and the rate of that flow.

It is a vector whose magnitude is the product of  $E$  and  $H$  and whose direction is that of a right hand screw placed and rotated as if to turn  $E$  into  $H$ .

If  $H$  is in oersteds and  $E$  in electrostatic volts per cm, Poynting's vector is  $(C/4\pi) (E \times H)$  ergs per square cm per sec; if  $H$  is in amperes per meter, and  $E$  in volts per meter, Poynting's vector is  $E \times H$  watts per square meter.

A certain amount of arbitrariness is inherent in the interpretation of Poynting's vector as a flow vector. For example, if an electric charge is isolated and placed at the center of a small permanent bar magnet, the radial electric field is at right angles to the well known magnetic field distribution and Poynting's vector calls for

[Continued on page 54]



# WADSWORTH SKILLS

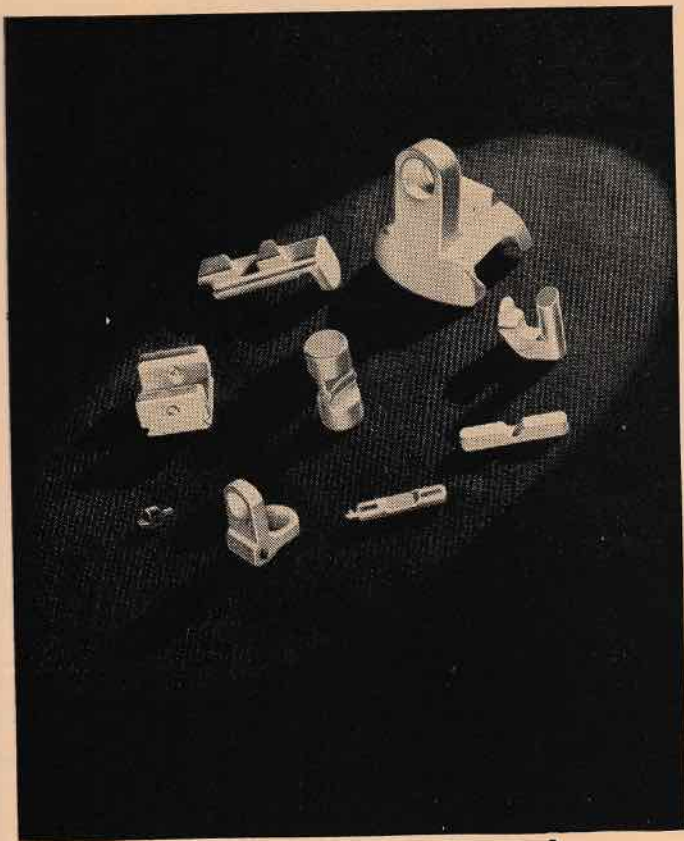

## WADSWORTH FACILITIES

Die Making  
Jigs & Fixtures  
Gage Making  
Model Building  
Milling  
Drilling  
Turning  
Stamping  
Screw Machining  
Hard Soldering  
Heat Treating  
Line Assembly  
Polishing  
Lacquering  
Photo Etching  
Silk Screening  
Product Decorating  
Metals Laboratory  
Engineering Design  
Product Design

## CURRENTLY SERVING THESE INDUSTRIES

Aircraft  
Automotive  
Bearing  
Electronics  
Instruments  
Machine Tool  
Small Arms  
Refrigeration

... built up through half a century of leadership in the exacting Watch Case Industry will be available soon to many manufacturers who will require large quantities of small precision parts for their postwar assemblies.

Work of this character is now being supplied to many leading companies which normally produce radio equipment, refrigerators, automotive parts, precision instruments.

Illustrated are nine small components of an Ordnance assembly which Wadsworth furnishes in great numbers. The production of these pieces, which are held to very close tolerances, brings a score of special Wadsworth facilities into play.

Wadsworth workers' feeling for precision and their ability to get work out on time will ease postwar headaches for many producers.



SMALL PARTS DIVISION

THE *Wadsworth* WATCH CASE CO., Inc.  
DAYTON, KENTUCKY, SUBURB OF CINCINNATI, OHIO  
PHONE COLONIAL 8194 • (CINCINNATI EXCHANGE)





[Continued from page 52]

a continual circulation of energy around the magnet.

This situation, although certainly possible, does not particularly appeal to our reason. On the other hand, the energy flow interpretation of  $S$  is very helpful in many places and is not known to ever lead to contradictions. It is therefore worthy of use.

**Propagation Constant- $\gamma$**  — The wave length of a traveling wave is a simple concept and, as long as there is negligible attenuation in the wave, it is easy to measure. But when the wave is damped rapidly, it becomes more difficult to talk of wave length and frequency. Indeed, if by a wave of a certain length we mean one which is like a sine curve that makes a complete oscillation in that distance, we will find that sine waves of many wave lengths must be added up to get a sum equal to the damped wave we have in mind. This is the same as saying that a damped wave contains many wave lengths. For this reason and because the form in which the propagation constant is written allows a very simple expression to portray a wave with or without damping, it is common to omit direct reference to wave length in symbolizing traveling waves.

In writing a mathematical expression to represent a traveling wave we need, in general, to provide for three things. We wish to indicate that the wave position will progress along its line of action with time; we want to show that at any given value of time the wave disturbance will extend with oscillating values along its line of travel; and we want to show the effect of damping by indicating a lessening of strength with greater distance along the path of travel. These three properties are shown by three factors of the expression. The variation with time factor is taken care of by  $\sin \omega t$  or  $e^{-i\omega t}$ . If the propagation direction is called the  $x$  axis of a coordinate system, the oscillation with  $x$  and the damping may be respectively expressed by  $\sin (2\pi x/\lambda)$  or  $e^{-ibx}$  and  $e^{-ax}$ . Choosing the exponential form of writing the sinusoidal variation with  $x$ , these last two factors may be combined and written as  $e^{-(a+ib)x}$ . If now we choose to replace the complex number  $a + ib$  with a single symbol  $\gamma$ , then that symbol is the propagation constant. *The propagation constant is, in general, a complex number whose real part measures the damping of a wave and whose imaginary part describes the wave length that wave would have without damping.*

**Q of a Resonant Cavity**—A convenient definition for the  $Q$  of a resonant cavity is

$$Q = 2\pi \frac{\text{Energy stored}}{\text{Energy loss per cycle}}$$

This definition indicates that  $Q$  is an inverse loss factor just as when it is applied to wired resonant circuits. The usual definition which is given as  $Q = (\omega L)/R$ , is not used with cavities because the mean-

ing of  $L$  for a cavity is rather indeterminate and at best only a derived property of no direct interest. For either the cavity or the wired tank circuit,  $Q$  is a factor of merit which is large in proportion to how small the losses of energy from the cavity can be made.

Shape and size determine the frequency of a resonant cavity. The resistance of the walls, with due reference to the skin effect, influences the  $Q$ . In general, therefore, the cavity of the greatest volume and with the most surface area is the one of highest  $Q$ . This is because the greater area will generally allow the current flowing through any one part of the wall to be smaller and yet cause the same total energy storage in the cavity. Since the power used up by the need of overcoming resistance is given by  $i^2 r$  this can be quite important. By the same token, reentrant cavities which by their nature call for high current densities at corners or bends, are to be avoided if a high  $Q$  is desired.

Silver and copper are the best materials for the construction of cavities since they keep the losses to a minimum. Since the skin depth for microwave frequencies is very small indeed, silver plating of any material makes it satisfactory for the construction of high  $Q$  cavities. Soldered joints must be watched with great care and should preferably be plated after assembly. In certain cases it is possible to make designs which allow the soldered joints to come at points where there is no current flow.

In actual practice there is very little choice in the  $Q$ 's which are possible in cylindrical, spherical, and rectangular cavities, although the first type is most used for practical reasons. The higher modes of the cavity usually give the best  $Q$  because they allow for larger dimensions. The extent to which one can go in this direction, however, is generally limited by the practical necessity of limiting operation to a single mode.

## Quarter Wave Attenuator—

Microwave wattmeters are usually built in accord with thermodynamic principles. Either a medium such as water is circulated through the instrument so as to directly absorb the energy, or a device such as a thermocouple is heated by a portion of the energy flowing into the meter.

In any event, the amount of radio-frequency power present is usually measured in terms of temperatures or temperature differences. Because of this it is not convenient to have extended ranges of measurement and it is usually considered better to use calibrated attenuators.

When very high powers are to be measured the energy is first run through an attenuator which is known to remove a certain high percentage of the power and then a measurement on the remainder makes it possible to calculate the actual power. Likewise, when a very weak signal of known strength is desired in order to calibrate a receiver, it is usually convenient to measure a power of medium magnitude and then use an attenuator to

reduce that power by a known fraction.

For these applications it is therefore clear that ideally we want an attenuator to be a device which, when inserted in a transmission line, absorbs power without introducing reflections. The simplest, although somewhat idealized, form of such a device is one which is known as a quarter-wave attenuator. It consists of two energy absorbing grids or other structures placed in the transmission line. These are separated by an odd number of quarter wave lengths and are not only designed so as to absorb energy but also fixed so that reflected energy from the second grid just cancels that which is reflected from the first. To accomplish this it is only necessary that a certain numerical relation exist between the impedance of the two grids and the impedance of the wave guide transmission line. This causes the two reflections to be equal in magnitude and, since one has twice traveled the quarter wave section, they are out of phase and completely cancel each other. In this form the attenuator works only for waves traveling along the guide in one direction. By the addition of a third grid it is possible to remove this restriction.

## Quarter Wave Termination—

It is frequently desirable to terminate a wave guide transmission line so as to absorb all the energy traveling through it without reflection. To do so is to accom-

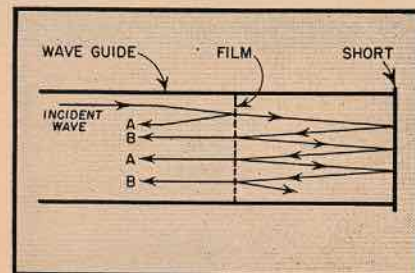

Effects of Shorted Termination — Quarter Wave Line

plish the same thing as is done in circuit theory when a line is terminated with its characteristic impedance. The wave guide or transmission line then acts as if it were infinite in length.

One way of accomplishing this is by the use of the so-called quarter wave termination. When it is used an energy absorbing grid or film is stretched across the wave guide at a distance of  $1/4$  wave length from the shorted end and arranged so that the reflection from it is just canceled by the multiple reflections from the shorted end. When this is arranged properly we say that the impedance of the grid is matched so as to give a perfectly absorbing termination.

Referring to the sketch, we can see qualitatively how the scheme works. Suppose a wave of strength unity is incident upon the film. A certain fraction of it will be absorbed, another part reflected, and a third part transmitted. The trans-

[Continued on page 56]



# DON'T LET OLD-FASHIONED RESISTORS CRAMP YOUR ENGINEERING STYLE!

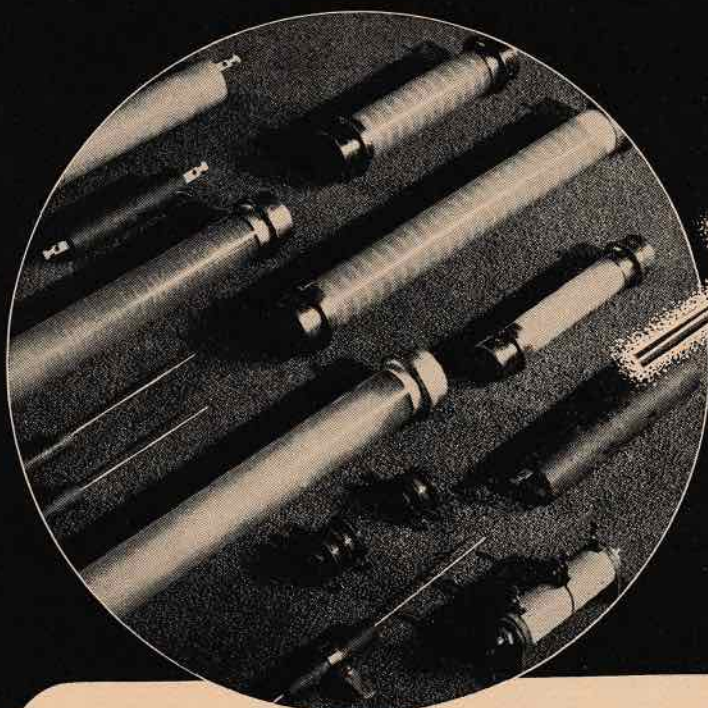

**The only  
Resistors  
wound with  
CERAMIC-INSULATED  
WIRE**

**INSULATION APPLIED  
BEFORE WIRE IS WOUND**

## **A Major Resistor Improvement—Not just a minor change**

Don't waste time engineering "around" the handicaps imposed by conventional resistors! Use Sprague Koolohms and get exactly what you want.

No power resistor can be one whit better than the insulation given its windings—and Koolohm ceramic insulation applied to the wire before it is wound gives you the maximum in this respect. Koolohms can be used safely up to their full rated wattage values. Their use of insulated wire permits larger wire sizes to be used,

and guards against shorts and changed values. They give more resistance in smaller size, and are readily adaptable to almost any mounting style best suited to your production.

Standard Sprague Koolohms include 5- to 120-watt power types. Other Sprague Resistors include bobbin types, hermetically sealed power resistors, 5- to 150-watts, and meter multipliers. Write for new catalog—just off the press.

**SPRAGUE ELECTRIC COMPANY, Resistor Division**  
(Formerly Sprague Specialties Co.)  
North Adams, Mass.



# SPRAGUE\*KOOLOHMS

***Totally Different... Outstandingly Superior***

\*Trademark Reg. U. S. Pat. Off.

**RADIO**

★ NOVEMBER, 1944



## TERMINOLOGY

[Continued from page 54]

mitted portion after reflection from the shorted end of the guide will again be incident upon the film although this time from the opposite side. As is indicated in the diagram, this will again cause absorption, transmission, and reflection, and moreover from the reflected wave the whole thing will repeat not just the three times as shown but an indefinitely large number of times. Each time the waves involved become weaker because of the absorption.

If the impedance of the film is properly

arranged, the waves marked *A* and *B* will completely cancel each other so as to give the perfect termination we desire. This is possible because the quarter wave section causes those marked *A* to be out of phase with those marked *B*, and because the film can be adjusted to transmit a prearranged amount more than it reflects so that the first reflection need not outweigh the net effect of the latter transmissions but only balance them out.

### Quarter Wave Transformer—

In much the same way that an output matching transformer may be used to couple the plate of a vacuum tube and the voice coil of a loud speaker, so may devices be used at microwave frequencies to couple

a high impedance source and a low impedance load. By analogy such devices are called transformers even though they bear no physical resemblance whatever to the sort of transformer which has an iron core and primary and secondary windings of wire. Nevertheless, the fundamental functions of these transmission line devices is the same as that of the more familiar sort of transformer. In either case a large current at a small voltage is made into a smaller current at a larger voltage or vice versa.

An important case of a transmission line transformer is the quarter wave transformer which, however, is limited to use in matching two dissimilar impedances that have no imaginary components. Said in another way, a quarter wave transformer is useful for matching a source to a load of different impedance, provided the load is capable of presenting a unity standing wave ratio and the source is capable of delivering maximum power into a matched load which does present a unity standing wave ratio.

*A quarter wave transformer is a length of lossless transmission line which is an odd number of quarter wave lengths long and which has a characteristic impedance that is a geometrical mean between the real impedance of the source and the real impedance of the load.*

The simplest method of giving a qualitative explanation of such a transformer is the one involving traveling waves. A traveling wave from the source is normally transmitted in part and reflected in part as it encounters the different impedance of the transformer. As the portion which is transmitted reaches the still different impedance of the load, it is again reflected in part. The wave from the second reflection, however, travels the length of the quarter wave transformer twice and hence is just a half wave behind the wave from the first reflection. If the impedances are correctly arranged, these two reflections are equal and because they are out of phase they entirely cancel each other and only a continuous flow of energy from the source to the load remains.

**Standing Wave—***When two equal sinusoidal traveling waves move through a medium in opposite directions the medium is said to be supporting a standing wave.*

As the waves move past each other, the disturbance felt at each point in the medium is the algebraic sum of the disturbances that would be felt because of the presence of each wave alone. This sum may be anything from zero to twice the amplitude of one of the waves. It turns out, however, that certain points spaced a half wavelength apart along the propagation direction are always disturbed by zero amount. Excitation of those points by one wave is always just canceled by that of the other.

Such points are called nodes. Midway between these nodal points are other places which are subject to very violent oscillations because there the two waves continually cooperate in disturbing the medium. These points of maximum activity are called loops.

Standing waves are usually obtained by

[Continued on page 58]

## Ingenious New Technical Methods

Presented in the hope that they will prove interesting and useful to you.

### No Vibration in New "Orbital Action" Portable Electric Sander; Relieves Workers' Fatigue

A boon to workers' nerves and health, this new "Orbital Motion" electric sander is actually vibrationless. A great saver of workers' energy as well as man-production hours, the sander can be operated easily in horizontal, vertical or inverted position with one hand. Compared to manual sanding, this machine achieves superior results at least eight times faster. It performs equally well on wood, metal or plastics.

Developed for war industry, this revolutionary new sander has done yeoman duty in this country's manufacturing plants and in allied maintenance and repair depots all over the world.

Wrigley's Spearmint Gum renders a real service to workers too—eases dry throat and relieves tension that brings on fatigue, leaving both hands free to stay on the job. The Army and Navy were quick to appreciate these benefits, that's why they are now shipping to our fighting forces overseas only, our entire limited production of Wrigley's Spearmint. Just as soon as we can supply the home front, too, industry will again enjoy the benefits of Wrigley's Spearmint Gum now proving so important on the battle fronts.

You can get complete information from Sterling Tool Products Company, 155 East Ohio Street, Chicago 11, Illinois



Easily-removed filter cleans air that cools motor—prolongs motor life and reduces maintenance costs.

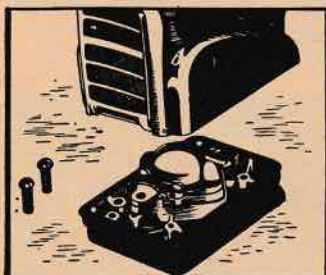

Dustproof transmission synchronized to eliminate vibration. Oil supply lubricates for 100 operating hours.



# 2 POPULAR RCA INSTRUMENTS

## for high-precision measurement work



**RCA High-Frequency Wide-Band  
Sweep Generator**  
*Type 709 B*

**RCA Ultra-High Frequency  
Signal Generator**  
*Type 710 A*

THE big job is done—valuable development, production and field test experience are combined in two quality products—the 709 B Sweep Generator and the 710 A Signal Generator. Here are two instruments every Television, FM and H.F. Laboratory can rely on for postwar design applications.

The 709 B Sweep Generator covers the frequency band of 5 to 65 megacycles (center frequency). It is ideal for high frequency I. F. curve response study. Its calibration marker permits constant checking of band width characteristics.

The 710 A Signal Generator, with a frequency range of 370 to 560 megacycles, is widely used for checking high frequency devices. This instrument provides

smooth and complete attenuation throughout its range, plus precision frequency control.

Planning your postwar activity means planning your laboratory facilities as well. Now is the time to investigate the characteristics of these reliable RCA instruments.

RCA bulletins containing complete descriptions and specifications of the 709 B Sweep Generator and the 710 A Signal Generator will be sent promptly on request.

Please note that deliveries of these instruments are subject to regulations of WPB General Scheduling Order M-293.

*Buy More War Bonds* 



**RADIO CORPORATION OF AMERICA**

RCA VICTOR DIVISION • CAMDEN, N. J.

In Canada:

RCA VICTOR COMPANY LTD., MONTREAL



## TERMINOLOGY

[Continued from page 56]

reflecting a wave back on itself. Under such conditions, at least, a perfect standing wave is a practical impossibility. In a really pure standing wave the nodes would be absolutely stationary and no energy could flow past them along the wave.

In practice, some flow is always necessary to overcome friction and other types of dissipative loss. Standing waves are therefore usually accompanied by at least a very small traveling wave which moves away from the source.

**Standing Wave Ratio-SWR**—To understand *SWR* measurements it is nec-

essary to understand the cause of standing waves and the way in which traveling sinusoidal waves, which are moving in the same direction with the same velocity, may be added. The nature of standing waves is discussed under the heading *Standing Waves*.

Briefly, a standing wave is obtained when a medium supports two waves which are equal but traveling in opposite directions. However, if the waves are not equal, the larger of the two may be thought of as being made up of two waves, one equal in magnitude to the opposing wave and the other of such size as to take up the remainder of the amplitude.

A medium supporting two opposing traveling waves may generally be equally well said to be supporting a standing wave plus a traveling wave. With only a traveling wave present, a time average of the mag-

nitude will be the same anywhere in the medium since all parts of the wave travel by every point: with a pure standing wave nodal points in the medium can be found at which no amplitude ever exists, and loop points can be found where the oscillation is a maximum. Since *SWR* may be defined as the ratio of the maximum to the minimum wave strengths to be found along the propagation of a wave, it follows that a pure standing wave corresponds to infinite *SWR* while a single traveling wave indicates unity *SWR*.

*SWR* measurements are particularly useful in wave guides, where dissipative losses of energy may well be less important than reactive losses.

Reactive losses are really just a reflection of energy back along the guide toward the source. Hence, a large *SWR* marks the presence of a standing wave and reflection due to reactive mismatching in the waveguide. An *SWR* measurement, if made near the source, will show the net reflections from the overall system. It will not show losses due to radiation or dissipation.

**Velocity of Light-C**—The velocity of light in free space is usually taken as  $3 \times 10^{10}$  cm per sec.

This is equivalent to  $3 \times 10^8$  meters per second, or 186,000 miles per second. Although *C* is usually referred to as the velocity of light, it is actually the velocity with which all electromagnetic radiation travels in free space quite independent of frequency.

Echo sounding devices using electromagnetic waves can, for example, determine range by multiplying one-half the transmission time by *C*.

In accordance with the theory of special relativity (not to be confused with general relativity, which is a rather complicated subject), neither matter nor energy can travel faster than this. Special relativity has had ample experimental verification by many people.

Naively, phase velocities in wave guides may seem to be an exception. They do often involve velocities greater than *C*. Close examination, however, shows that no energy moves with the phase velocity. Group velocity is the velocity of the energy motion and that is always less than *C*.

In fact, in any medium or under the restraint of any boundary condition, electromagnetic energy is always slower than in free space.

[To be continued]

### ASTATIC APPOINTMENTS

Mr. Ray T. Schottenberg, Mr. William J. Doyle and Mr. Allen J. Stark will direct sales for The Asiatic Corporation of Conneaut and Youngstown, Ohio, during the ensuing year, according to an announcement just made by Mr. Floyd H. Woodworth, head of the corporation.

Mr. Schottenberg, long known to the trade, will continue as Sales Manager of the Jobber and Public Address Parts Division. Mr. Doyle will be in charge of sales to radio set manufacturers, and Mr. Stark will direct sales in the Radio Cable Connector Division.

## FOR SAFETY'S SAKE!

### Electro-Voice Hand-Held Differential Microphone

Model 205-S

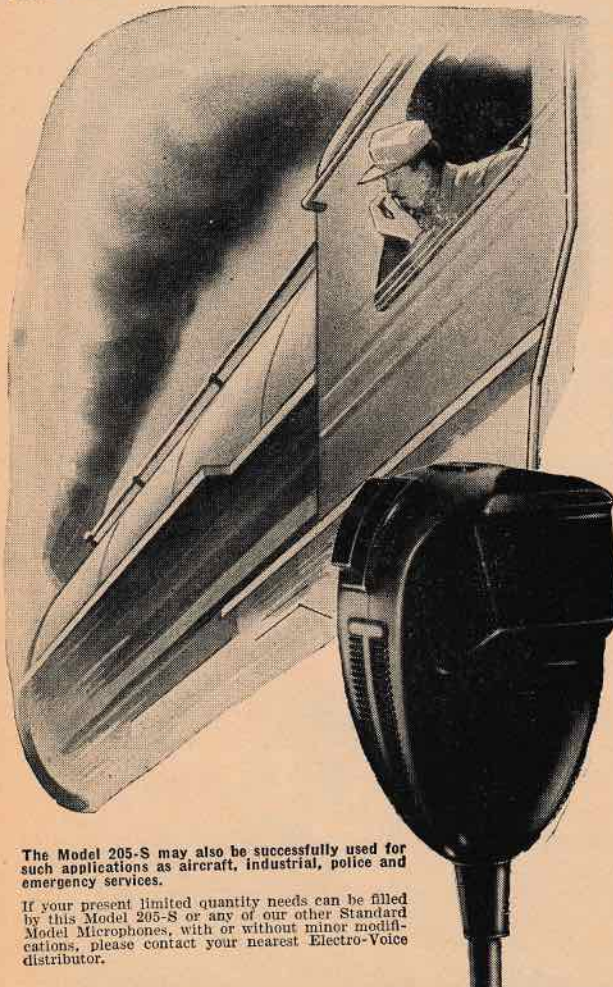

The appalling number of railroad accidents in recent months has stimulated the demand for installation of radio communications on railway lines. Eventually, all lines will be thus equipped. Splendidly suited "for safety's sake" is the Electro-Voice Differential Microphone Model 205-S. A noise-canceling microphone, it enables the transmission of voice clearly and distinctly, unaffected by shrieking whistles or grinding wheels. Ruggedly constructed, it can "take" the punishment of a hard-riding locomotive.

**FREQUENCY RESPONSE:** substantially flat from 100-4000 c.p.s.

**LEVEL:** -20 DB (0 DB = 1 volt/dyne/cm<sup>2</sup>)

**ARTICULATION PERCENTAGE:** 97% under quiet, 88% under 115 DB ambient noise

**TEMPERATURE RANGE:** -40° to +135°F

**WEIGHT:** Less than eight ounces

**INPUT REQUIREMENT:** standard single button input

**BUTTON CURRENT:** 10-50 milliamperes

**MECHANICAL DETAILS:** molded, high impact, phenolic housing. Minimum wall thickness, 3/16". Vinylite carbon retainer.

**SWITCH:** press-to-talk, with or without hold-down lock. Double pole double throw contacts provide an optional wide assortment of switch circuits. Standard circuit provides closing of button circuit and relay simultaneously.

**THERMAL NOISE:** Less than 1 millivolt with 50 milliamperes through button

**IMPACT RESISTANCE:** capable of withstanding more than 10,000 drops

**POSITIONAL RESPONSE:** plus or minus 5 DB of horizontal

**CABLE:** 5' three conductor, overall synthetic rubber jacketed

**BACKGROUND NOISE REDUCTION:** 20 DB and higher, depending on distance from noise source

The Model 205-S may also be successfully used for such applications as aircraft, industrial, police and emergency services.

If your present limited quantity needs can be filled by this Model 205-S or any of our other Standard Model Microphones, with or without minor modifications, please contact your nearest Electro-Voice distributor.

## Electro-Voice MICROPHONES

ELECTRO-VOICE CORPORATION • 1239 SOUTH BEND AVENUE • SOUTH BEND 24, INDIANA  
Export Division: 13 East 40th Street, New York 16, N. Y., U. S. A. Cables: Arigb





*I Hear That Bridgeport  
Is Making Mine Detectors  
By the Carload...*



*Yes, That Company's Going  
To Be a Big Factor in the  
Coil Business After the War!*

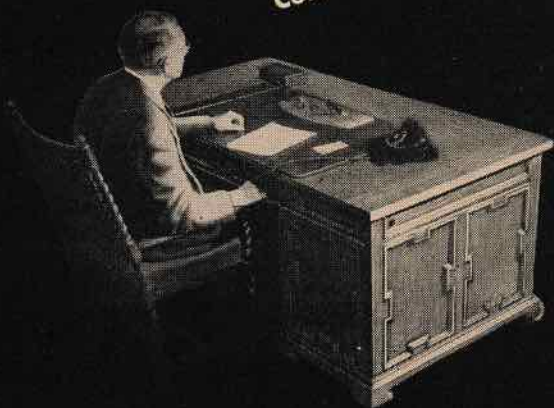

## HERE'S WHAT BRIDGEPORT MEANS TO YOUR POSTWAR PLANS



**HIGH PRECISION!** Here you have hundreds of workers skilled in making delicate radionic equipment surpassing the most rigid military specifications. This experience will be invaluable to you and your company in days to come.

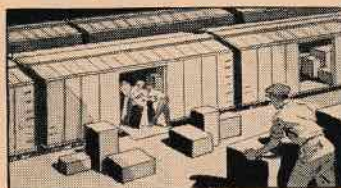

**CARLOAD SHIPMENTS** of highly important search coils and variometers for the world's war fronts are now moving regularly from Bridgeport to tidewater. When you want a big job done well... think of Bridgeport Manufacturing Company!

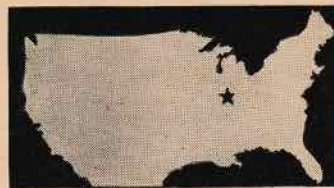

**CENTRAL LOCATION:** Bridgeport, Illinois, is almost exactly on the geographer's star indicating the population center of America. Fast, trunk line service to every part of America. For earliest possible delivery, get in touch with us NOW.

# BRIDGEPORT

MANUFACTURING COMPANY

Bridgeport, Illinois

R. F. Coils • R. F. Chokes • I. F. Transformers  
Transmitting Coils • Transmitting Chokes



## Send Only 10c For This Handy TUBE AND CIRCUIT REFERENCE BOOK

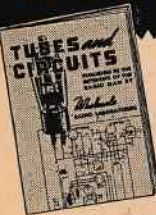

OUR NEWEST  
GET-ACQUAINTED  
OFFER!

Here's a handy reference book that meets the demand for simple, easy-to-understand data on substitution of radio tubes. Contains a special section devoted to valuable technical information on tubes and circuits. It's a guide you'll refer to time and again. You can't afford to be without it. Send for your copy today! Only 10c postpaid.

**TUBE-BASE  
CALCULATOR  
ONLY 25c**



Here's just the calculator you've been looking for! Tells you quickly, tube characteristics that enable you to substitute available tubes for those hard to get. Send for one today. Only 25c. We pay the shipping expense.

## FREE! Giant Radio Reference Map



Time zones, amateur zones, short wave stations and loads of other valuable information. Printed in colors; size 3 1/2 x 4 1/2 ft. It's yours free! Send 15c to help with packing and mailing.

## WE'VE GOT THOSE HARD-TO-GET RADIO PARTS

You'll be surprised at the many hard-to-get parts we've been able to get for you fellows. Mikes, pickups, multi-testers, meters and many other items. They're yours as long as they last. Send today for our latest flyer. It's full of merchandise you've been trying to get! Stocks won't last long, so send today!



## HALLICRAFTERS

For many years we have been one of the country's largest distributors of Hallicrafter equipment. We have Hallicrafters available for immediate delivery on priority. For full particulars, write.

## WHOLESALE RADIO LABORATORIES

744 W. BROADWAY  
COUNCIL BLUFFS, IOWA

—Mail Coupon Today—

Wholesale Radio Laboratories  
744 West Broadway  
Council Bluffs, Iowa.

RM-11

- ☐ Send your reference book "Tubes and Circuits". Here's my 10c.
- ☐ You bet I want a Tube-Base Calculator. 25c is enclosed.
- ☐ Ship me your free radio map. 15c is enclosed for packing and mailing.
- ☐ Send your free flyer of hard-to-get radio parts.

Name.....

Address.....

Town.....

State.....

I am ☐ an amateur; ☐ experimenter;  
☐ service man.

## PICKUPS

[Continued from page 25]

a portion of the material is necessarily carried with the armature, and thus adds to the mass and weight of the moving system. This in spite of the fact that damping in shear is more effective.

Much research has been done in attempting to obtain better damping materials. Many compositions have been tried, some borrowed from other industries, and a few satisfactory compromises have been found. It is possible to both center and damp with one material, but such material never has both properties to a satisfactory degree, and failure can result if precautions are not taken from a mechanical standpoint. In addition, materials having good damping qualities are invariably subject to severe changes in characteristics with changes of temperature. Increased temperature results in decreased damping efficiency, and resonant peaks appear in the pickup response.

It is to be hoped that among the many new materials being produced today, a more suitable damping medium will be found, particularly with respect to temperature effects.

## Bearings

There is little to be said about bearing systems. Rubber has been used in the majority of designs, being simple, effective, and inexpensive. Knife-edge bearings have been used successfully, and result in long operating life, but have the disadvantages of added cost, mechanical noise, and aggravation of resonance problems. A combination of rubber and knife edge has also been used, but with little success. If a rubber bearing system is to be utilized, precautions should be taken to see that pure gum stock or its equivalent is used, and that the walls of the tubing or sheet be as thin as practical. Excessive wall thickness will result in loose play of the armature at the bearings, becoming more pronounced in effect as the frequency increases, low efficiency and distortion can only result.

The magnetic pickup differs from a crystal device in that the voltage output is proportional to velocity. Reference to Fig. 2 illustrates the comparison between theoretically perfect crystal and magnetic pickups. A perfect magnetic pickup would reproduce the magnetic recording head characteristic, since both are proportional to velocity. The loss of bass response below

[Continued on page 66]



## MEASURES QUANTITIES

with greater  
sensitivity & range  
than ever before  
accomplished



PATS. APP. FOR

## TECH LAB MICROHMMETER

... gives direct and instantaneous readings of resistance values down to 5 microhms and up to 1,000,000 megohms. Accuracy in all measurements to better than 2%. Output is sufficient to drive recorder. Entirely AC operated. Furnished in two models. Reasonably prompt deliveries. For complete data regarding other applications write for Bulletin No. 432.

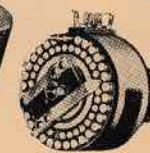

Quality manufacturers of attenuators and other electrical resistance instruments. For complete data write for Bulletin No. 431.



13 LINCOLN STREET  
JERSEY CITY 7, N. J.



# welding with a paint brush?



*Alloy flows easily and weld is quickly completed under arc.*

## *The Science Behind the Science of Electronics*

*is the focusing of all branches of science upon the development and improvement of electron vacuum tubes.*

To solve a difficult welding problem, Eimac laboratory technicians compounded a welding alloy that could be applied with a paint brush. The alloy flows easily under arc to complete the weld, yet subsequent heating to temperatures as high as 2900 degrees Centigrade will not destroy the weld.

Such is but an example of the application of the science of metallurgy in the "science behind the science of electronics." The extent to which Eimac Engineers went to solve this relatively small problem reveals two important facts:—(1.) The thoroughness of Eimac Engineering, and (2.) The completeness of their engineering facilities. The leadership which Eimac tubes enjoy throughout the world in all phases of electronics is attributable to the soundness of this engineering.

Performance of any electronic equipment is a direct reflection of the performance of its vacuum tubes. Hence it is advisable for users and prospective users of electronics to look first to the vacuum tube requirements. Because Eimac makes electron vacuum tubes exclusively their advice to you is unbiased and can be of great value. A note outlining your problem will bring such assistance without cost or obligation.

**McCULLOUGH, INC.,** 870 San Mateo Ave., San Bruno, Calif.  
Branch located at: San Bruno, California and Salt Lake City, Utah  
Export Agents: **FRAZAR & HANSEN,**  
301 Clay St., San Francisco 11, California, U. S. A.

Write for your copy of *Electronic Tubes*—a 64 page book—fully illustrated—covering fundamentals of Electronics and many of its important applications. Written in layman's language.



Follow the leaders to

**Eimac**  
TUBES  
REG. U. S. PAT. OFF.



**SPECTROGRAPH...** Analysis determines exact characteristics of metals to be joined.

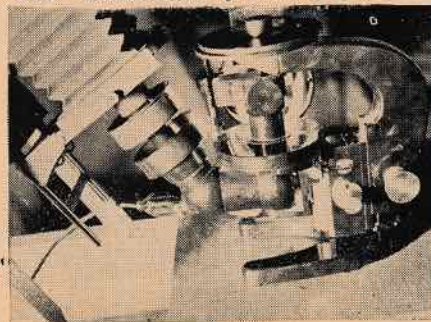

**OPTICS...** For studying the effects of processing.



**METALLURGY...** Compounding special alloys of metals.

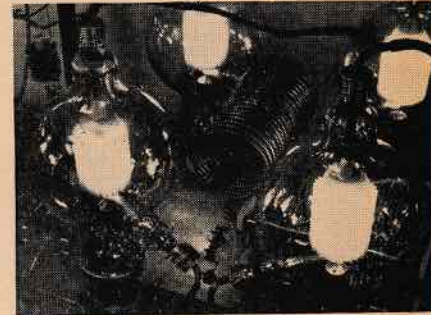

**ELECTRONICS...** Welded elements in electron vacuum tubes withstand tremendous heat.





# SIGMA RELAYS

## ARE GOOD MIXERS

Designed for great sensitivity and high speed, Sigma Relays are capable of more precise adjustment than most commercial relays.

When the job at hand requires large current capacity and precise pick-up adjustment it's a good idea to combine the Sigma Relay with another type to obtain these characteristics.



This circuit breaker designed by **Hatton of Hartford** provides instantaneous cut-off when current exceeds a pre-set value.

Our engineering staff will gladly advise you of the best combination to meet your requirements.

**SIGMA**  
**Sigma Instruments, Inc.**  
*Sensitive RELAYS*  
66 Ceylon St., Boston 21, Mass.

## PI-NETWORKS

[Continued from page 27]

Dividing through by  $R$  and substituting,

$$R = Q(XC - XL)$$

Applying this to Fig. 3,

$$\frac{R_2 XC_o^2}{R_2^2 + XC_o^2} = Q \left[ \frac{R_1}{Q} - \left( XL_1 - \frac{R_2^2 XC_o}{R_2^2 + XC_o^2} \right) \right]$$

$$\text{From (3),} \quad \frac{R_2 XC_o^2}{R_2^2 + XC_o^2} = Q \left( \frac{R_1}{Q} - \frac{QR_2 XC_o^2}{R_2^2 + XC_o^2} \right)$$

or

$$\frac{R_2 XC_o^2 + Q^2 R_2 XC_o^2}{R_2^2 + XC_o^2} = R_1$$

$$R_2 XC_o^2 + Q^2 R_2 XC_o^2 = R_1 R_2^2 + R_1 XC_o^2$$

$$XC_o^2 (R_2 + Q^2 R_2 - R_1) = R_1 R_2^2$$

$$XC_o^2 = \frac{R_1 R_2^2}{R_2 (Q^2 + 1) - R_1} \dots (4)$$

From (4),

$$\frac{R_2 XC_o^2}{R_2^2 + XC_o^2} = \frac{R_1}{(Q^2 + 1) \frac{R_2^2 XC_o}{R_2^2 + XC_o^2} + 1}$$

$$\text{and } \frac{R_1}{R_2^2 + XC_o^2} = \frac{R_1 R_2}{XC_o (Q^2 + 1)}$$

however, for loads that are reactive a good indication of circuit behavior may be had by noting whether normal loading (i.e., normal  $R_1$  or input resistance) occurs with the specified value of  $XC_1$ . This follows naturally from the relation  $R_1 = QXC_1$ .

Fig. 4 shows the pi-network feeding antenna at other than a resistive point and  $X_A$  being inductive or capacitive depending on the antenna length. The portion inside the dotted line represents in itself a parallel resonant circuit. The reactive resultant of such a circuit may be expressed as

$$\frac{R_A^2 + X_A (XC_o + X_A)}{R_A^2 + (XC_o + X_A)^2} \dots (6)$$

should the antenna be operating at or near a half-wave point and swinging in the wind,  $X_A$  would be changing from a very large inductive reactance to a very large capacitive reactance and vice versa. This would result in profound changes in the value of (6) and thus the amplifier tuning would be very unstable. However this difficulty is not experienced at the quarter-wave points due to the fact that, while  $X_A$  may be changing in sign, its values are small and would have negligible effect on (6). Accordingly, antennae which are integral multiples of one-half wave-

[Continued on page 64]

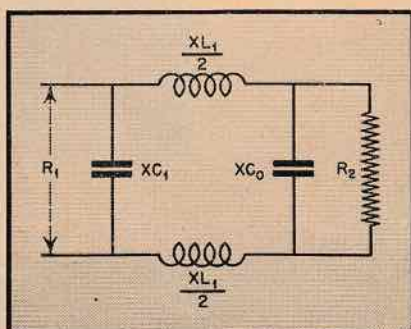

Figure 5

Then returning to (3)

$$XL_1 = \frac{QR_1}{(Q^2 + 1)} + \frac{R_1 R_2}{(Q^2 + 1) XC_o} = \frac{R_1}{(Q^2 + 1)} \frac{R_2}{XC_o} \dots (5)$$

If  $Q$  is large,

$$XL_1 = XC_1 \left( 1 + \frac{R_2}{Q XC_o} \right)$$

Referring to (4), as the denominator must at all times be real,  $(Q^2 + 1) R_2$  must be greater than  $R_1$ , or in other words  $R_1/R_2$  must be less than  $Q^2 + 1$ . Consequently, for very high ratios of transformation, the single-ended circuit with its higher  $Q$  will be somewhat more desirable.

Formulae (1), (4) and (5) hold only for  $R_2$  being purely resistive;

## ADVANCED ENGINEERING

demonstrated by

**THORDARSON**

COMPACT, HERMETICALLY-SEALED  
TRANSFORMER FOR AIRBORNE SERVICE

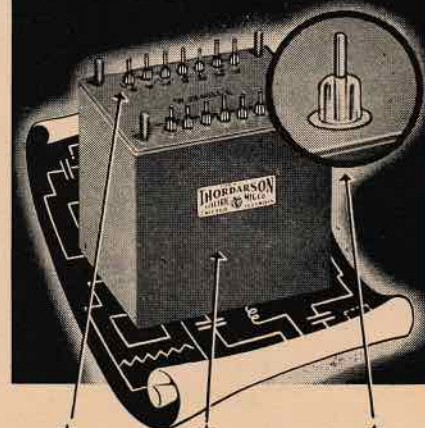

A type of hermetic seal construction to meet the newest rigid requirements of the Armed Forces.

High efficiency in a small package - this compact high frequency power transformer 60 to 2000 c.p.s. fills a difficult airborne application.

Since the terminal seal employs metal and glass, absolute protection is assured against all performance difficulties usually caused by climatic changes.



**THORDARSON**

TRANSFORMER DIVISION  
THORDARSON ELECTRIC MFG. CO.  
200 WEST HURON STREET, CHICAGO, ILL.

Transformer Specialists Since 1895  
ORIGINATORS OF TRU-FIDELITY AMPLIFIERS





## FINEST PICTURE QUALITY IN BLACK AND WHITE AND IN FULL COLOR!

Sharper, more brilliant pictures than ever before possible are now a reality with Federal's new broad-band television technique . . .

In a revolutionary contribution to the television art, Federal's system permits combining *sight and sound* on one carrier frequency . . .

For the broadcaster—a single transmitter, and consequently, lower first cost, lower power consumption, less space requirement, and fewer high power tubes . . .

For the television audience — a

simpler, less expensive receiver, more compact and efficient, and requiring fewer tubes.

This great forward stride is the logical outcome of Federal's long list of achievements in the field and the contribution of Federal's engineers to the development of the "Micro-ray" more than a decade ago . . . the forerunner of modern television technique.

And as a result . . . Federal has been selected by the Columbia Broadcasting System for the construction

of its new television transmitter atop the Chrysler Tower in New York.

Federal's modern television technique will also be reflected in an equally advanced Federal television receiver for the home . . . producing the finest picture quality.

Federal has the experience, the facilities, the technique, needed to build television equipment for any broadcasting requirement. For the best in television — see Federal first.



# Federal Telephone and Radio Corporation



Newark 1, N. J.

**RADIO**

★ NOVEMBER, 1944

63



Send for it **NOW!**

# CONCORD RADIO CORPORATION'S

*New 16-page supplement!*



## HARD-TO-GET RADIO PARTS

- Resistors
- Condensers
- Switches
- Speakers
- Wire
- Volume Controls
- Rheostats
- Test Accessories
- Transformers
- Relays

Here's a real bonanza of radio parts. All items listed have been designated by Concord customers as "urgently needed." All are from well-known manufacturers. All are priced right. Remember, they'll go fast—rush your request for this Special Supplement!

Only the name has been changed! Just another reminder that **LAFAYETTE RADIO CORPORATION** is now known as **CONCORD RADIO CORPORATION**

For 22 years, the Lafayette Radio Corporation has been one of the great arsenals for radio and electronic equipment. Although we are now known as the Concord Radio Corporation, we assure you that only the name has been changed. You will find the same personnel, the same high quality of merchandise, the same low prices, and the same reliable services as heretofore. Shop by mail or visit us personally... fully confident of guaranteed satisfaction. Be sure that your name is on our mailing list for postwar catalogs.

MAIL COUPON TODAY for the New, 16-page Supplement of "Hard-to-Get Radio Parts" by Concord Radio Corporation!

CONCORD RADIO CORPORATION  
901 W. Jackson Blvd., Chicago 7, Ill., Dept. F-11.

Please rush me the new 16-page "Special Supplement" by Concord Radio Corporation.

NAME .....

ADDRESS .....

CITY..... STATE.....

## CONCORD RADIO CORPORATION

*Lafayette Radio Corporation*

901 W. Jackson Blvd., CHICAGO 7, ILLINOIS ★ 265 Peachtree St., ATLANTA 3, GEORGIA



# HIGH "Q"s for MIDGETS

*Available in DX Isoso-Loops*



During peacetime, as the World's largest loop aerial manufacturers, our job was to build the highest "Q" loop for every size and kind of radio receiver. If you make midgets you get the same DX Isoso-loop quality that goes into the large consoles. All of our present day efforts are devoted to making DX Xtals but we would like to discuss your post war receiver plans with you.

## DX CRYSTAL CO.

GENERAL OFFICES: 1200 N. CLAREMONT AVE., CHICAGO 22, ILL., U.S.A.



"the heart of a good transmitter"

TRADE MARK

## PI-NETWORKS

[Continued from page 62]

length should be avoided with this type of coupler.

In push-pull circuits  $XL_1$  is usually split into two parts to provide equal plate loading as shown in Fig. 5.

It is readily proved that to provide proper "flywheel effect" the optimum value of  $Q$  in single ended circuits is 12, and in push-pull circuits is 6, and Figs. 6 and 7 are monographs of equations (1), (4) and (5) assuming these values of  $Q$ .

Knowing the input and output resistances, the impedances for the various elements may be found and then converted into actual values of inductance and capacity for the frequency used.

## UNIVERSAL APPOINTS HALL

A. J. (Jack) Hall has been appointed production and research engineer for the Universal Microphone Co., Inglewood, Cal., according to announcement from James L. Fouch, president of the organization. He will devote his time and attention to current activities, as well as to postwar planning and reconversion.

He joins the Inglewood company after several years of service with the Kellogg Switchboard and Supply Co., Chicago, as engineer in charge of design, research and development laboratories.

Previously he had been planning engineer with Western Electric Co., Chicago, over a long period of time, as well as production manager for the Leich Electric Co. in the same city.

## SKELLETT JOINS N.U.

Dr. A. M. Skellett, formerly of Bell Telephone Laboratories, has been appointed Chief Engineer in Charge of Research for National Union Radio Corporation, radio-electronic tube manufacturer, according to an announcement made by S. W. Muldowny, President.

Widely known in scientific circles, Dr. Skellett has made many contributions to the advancement of electronics during his years of service with Bell Telephone Laboratories. As a writer he has published twenty-five scientific papers in Proceedings of the National Academy of Science, Proceedings of the Institute of Radio Engineers, Physical Review, Science, Review of Scientific Instruments, Journal of Applied Physics, Journal of the Society of Motion Picture Engineers, and Nature, the oldest scientific journal known to scientists throughout the world, which is published in England.

As an inventor, Dr. Skellett has been issued thirty patents, has twenty-five currently in process, principally on electronic devices, ten of which are in the secret category. World-wide recognition came to him in the field of astronomy as a result of his perfection of the coronavisor and adaptation of television technique to astronomy which made possible the study of the sun's corona without recourse to costly expeditions at times of solar eclipses.



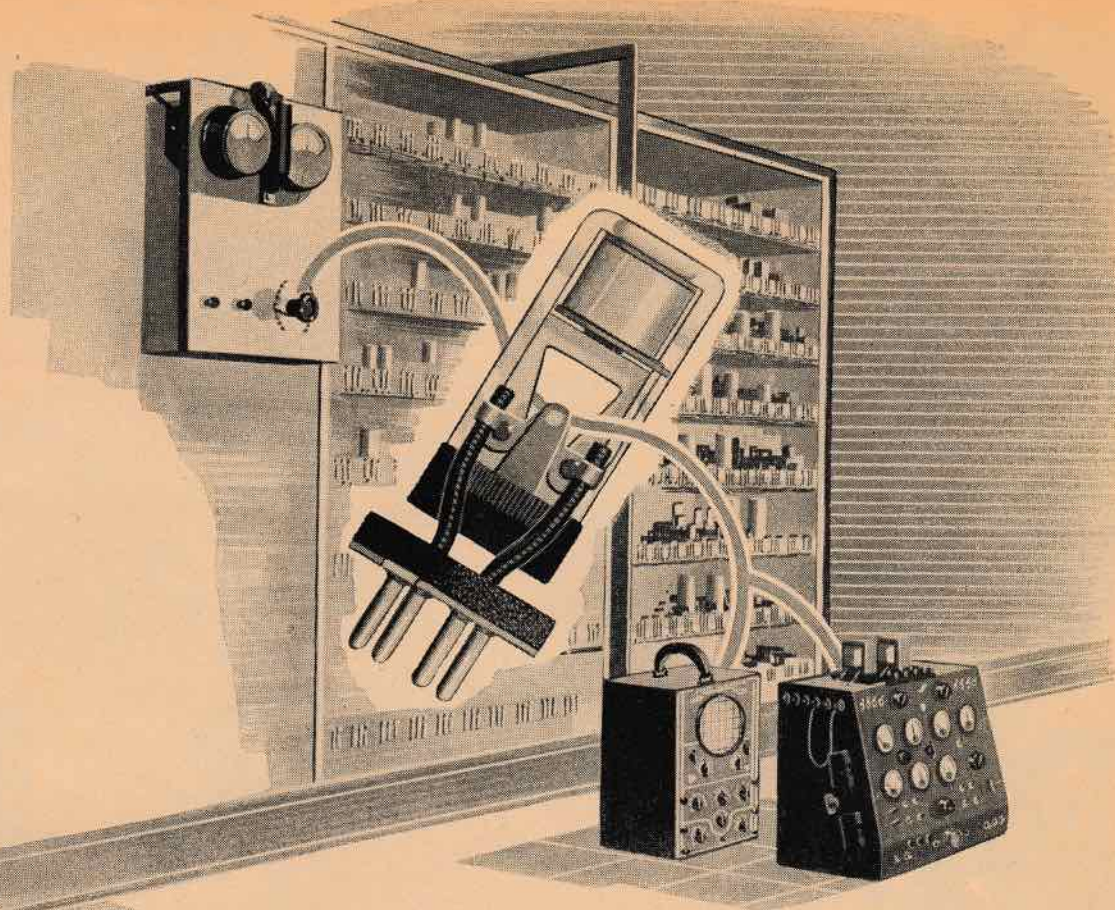

## *object—longer life*

Here in our laboratory on a test rack these Utah Vibrators are placed in continuous operation against the time-clock . . . until they finally break down.

Thus Utah engineers prove the worth of design and the quality of materials that give their product such an enviable record of long, trouble-free service.

Such tests as this have been the reason for Utah reliability in war—and are the Utah guarantee of industry and consumer satisfaction in peace.

★ ★ ★

**Every Product Made for the Trade, by Utah, is Thoroughly Tested and Approved**



*Keyed to "tomorrow's" demands: Utah transformers, speakers, vibrators, vitreous enamel resistors, wirewound controls, plugs, jacks, switches and small electric motors.*

# *utah*



Utah Radio Products Company, 846 Orleans Street, Chicago 10, Ill.

**RADIO**

★ NOVEMBER, 1944



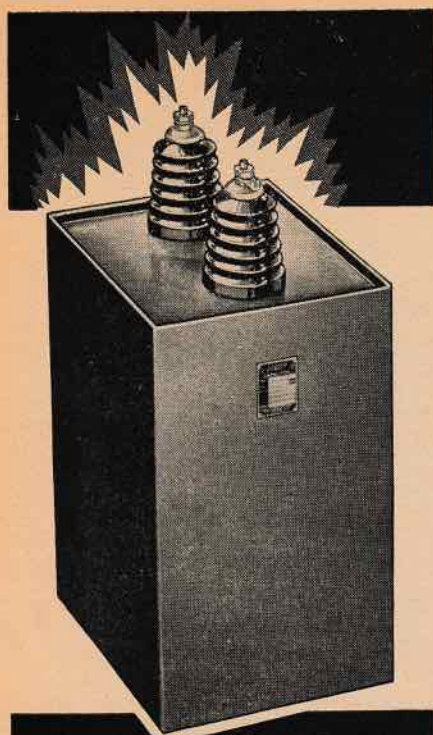

**50,000 V  
D.C.W.**

• This typical Aerovox high-voltage oil capacitor is conservatively rated at 50,000 volts D.C. working, for intermittent service.

Special facilities account for the large-scale production of these huge capacitors for wartime needs. Giant winding machines handle up to several dozen "papers" at a time; a battery of huge impregnating tanks permits long pumping cycles and thorough vacuum treatment and oil impregnation—these and other exceptional production facilities insure a superior product—today, to win the war; tomorrow, to win a better peace.

## • Write For Literature



INDIVIDUALLY TESTED

AEROVOX CORP., NEW BEDFORD, MASS., U. S. A.

In Canada: AEROVOX CANADA LTD., HAMILTON, ONT.

Export: 13 E. 40 St., New York 16, N. Y. Cable: 'ARLAB'

## PICKUPS

[Continued from page 60]

250 cycles is due to the constant amplitude recording characteristic of commercial home type records, made necessary to avoid break through between adjacent groove walls.

Unfortunately, the magnetic pickup cannot be compensated so readily as the crystal, as illustrated in the article<sup>2</sup> on crystal pickups. . . . Similar adequate networks would require the use of large iron-cored inductances and large capacitors, whose cost and space requirements would be prohibitive. It is much simpler to make the necessary compensations in the amplifier circuits, wherein suitable bass compensation may be had with little cost.

### Moving Coil Types

Moving coil, or dynamic types of pickups have been designed, with varying success. They differ essentially from the armature type in that a coil of wire is movably suspended in an air gap and, when driven by the record groove, cuts lines of force existing through it, with a resultant generation of current proportional to velocity. The inherent drawback is reduction of weight in the moving system, which compels the use of very few turns of wire, as few as one turn being used. Since such a device would have very low impedance, it must be coupled through a suitable transformer for maximum efficiency. The transformer, in turn, is expensive and tends to aggravate hum pickup problems since it must be located closely to the pickup, to avoid excessive losses.

A distinct advantage, however, is that there is no centering problem because, by use of proper materials, there exists no magnetic attraction between the moving system and the pole piece assembly.

Successful moving coil systems have been expensive, delicately made, and suitable for use under exacting conditions, where they give a splendid account of themselves. It is not at all impossible, however, that the design may be applied to routine phonograph requirements with success.

The magnetic pickup has been neglected to a large degree since the general acceptance of the crystal types. However, it has demonstrated its dependability under adverse operating conditions where crystals are inadequate, and is by no means obsolete. General acceptance of low voltage outputs could result in some startling improvements that might well place it at the head of desired pickup types.

## EASTERN PUMPS FOR VACUUM TUBE COOLING SYSTEMS

Five different models of small centrifugal pumps designed for circulating water through the cooling systems of communication and X-ray tubes have been successfully designed by Eastern Engineering Company, long a leading manufacturer of small pumps for big jobs. These pumps may be had for either land, sea or airborne installations.

### AIRBORNE MODELS

(Designated as the AR Series)

These are designed in conformance with Army and Navy standards. They have the following outstanding features:

EXTREMELY LIGHT WEIGHT • COMPACT • INTEGRAL PUMP AND MOTOR UNIT • EXPLOSION PROOF • VARIED PERFORMANCE AVAILABLE • OPTIONAL VOLTAGES • LONG LIFE - CONTINUOUS DUTY • DEPENDABLE OPERATION • UNIVERSAL MOUNTING



The pump and motor are one integral unit weighing but two and one-third pounds and measuring over-all 5 5/8" x 4 1/2" x 2 1/2".

Performance up to 11 P. S. I. and up to 5 gallons per minute. Models are available in standard 12 and 24 volt D. C. ratings. Shown are performance curves for the AR2, 3 and 4. All models have long life and are rated for continuous duty with the exception of model AR4, which under 8 P. S. I. is rated for intermittent duty. While the curves shown are those for which production is now standard, it is readily possible to obtain other characteristics where quantity is involved.

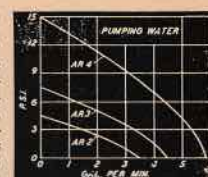

The pump is equipped with a mechanical rotary seal which positively seals against any leakage. This seal is adjusted at the factory and tested under excessive pressure. Once the pump has been released from the test room no further attention or maintenance is necessary for either motor or pump during the life of the unit.

### LAND AND SEA MODELS

(Designated as E-1 and E-7)

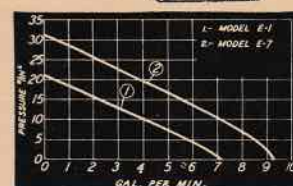

Both are centrifugal pumps, powered by General Electric Universal Motors. Model E-1 is 7" x 3 3/8" x 3 9/16", 1/15 H. P., weighs 6 lbs., and has a Maximum Pressure of 20 lbs. P. S. I. with a Maximum Capacity of 7 G. P. M. Model E-7 is 9" x 4" x 4", 1/4 H. P., weighs 8 lbs., and has a Maximum Pressure of 30 lbs. P. S. I. and a Maximum Capacity of 9 G. P. M. Performance curves for both models are shown above. Both of these models are designed for long life. They are equipped with mechanical rotary seals which completely seal the pumps against leakage. While the curves shown are those for which production is now standard, it is readily possible to obtain other characteristics where quantity is involved. They can be obtained with motors to meet Navy Specifications.

EASTERN ENGINEERING COMPANY  
74 FOX STREET - NEW HAVEN 6, CONN.



# OHMITE

## RESISTORS and CHOKES

*for Radio Frequency Applications*



### Ohmite Dummy Antenna Used in Testing Critical Transmitting Equipment

Here's what COLLINS RADIO CO., well-known transmitter manufacturer, says: "Within its power range . . . the most convenient to use, the most stable and the most accurate Dummy Antenna we have encountered . . . Used successfully for testing and measuring power output . . . Gives long life without detectable deterioration."

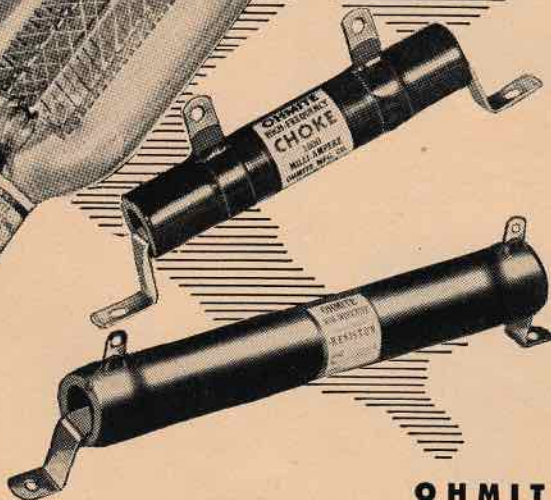
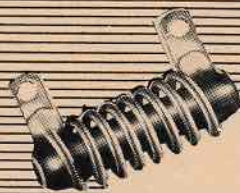
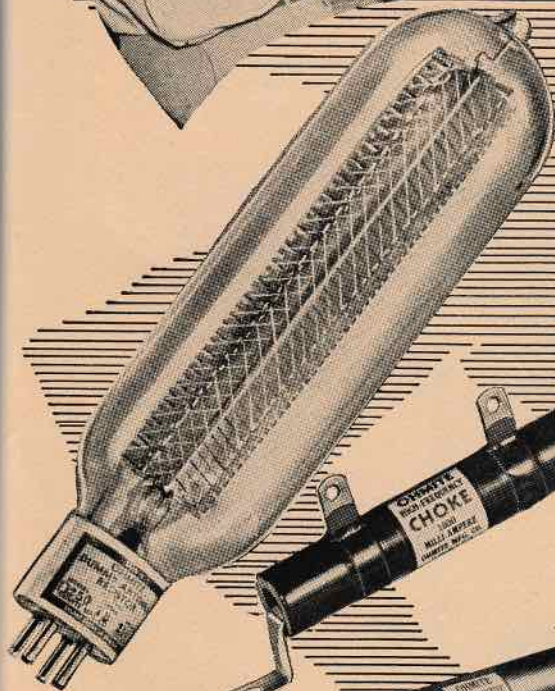

Proved by use before war came . . . Ohmite R.F. Units today are performing vital functions in the production and operation of vital war equipment. An interesting example is the use of Ohmite hermetically-sealed, glass-enclosed gas-filled dummy antenna resistors by Collins Radio Company, and other well-known manufacturers for testing and measuring power output.

Other Ohmite Units doing specialized jobs in radio frequency applications are Vitreous Enameled Non-Inductive Power-Size Resistors, Parasitic Suppressor and R.F. Plate Chokes.

**OHMITE MANUFACTURING COMPANY**  
4867 Flournoy St., Chicago 44, Illinois  
*Foremost Manufacturers of Power Rheostats, Resistors, Tap Switches*



For complete data, write on company letterhead for helpful Catalog and Engineering Manual No. 40. Address 4867 Flournoy St., Chicago 44, Ill.

*Be Right with* **OHMITE**  
**RHEOSTATS • RESISTORS • TAP SWITCHES**



## TUBE TESTING

[Continued from page 32]

If a decade condenser box is available or a beat frequency oscillator, either  $C$  or  $f$  may be varied until  $E_2$  is exactly 3 db below  $E_1$ , or  $E_1:E_2 = 1.0:0.707$ . The above expression then simplifies to

$$R_p = 1/(\omega C - 1/R)$$

Once  $R_p$  has been determined  $\mu$  may be found from the expression for  $E_1$ . Disregarding the negative sign which merely indicates the phase relationship, we have

$$E_1 = \mu E_g = \frac{E_o R}{R_p + R}, \text{ or}$$

$$\mu = E_o/E_g (R_p/R + 1)$$

It is evident that the value of  $C$  must not be comparable with that of the stray capacitance of the circuit, and the frequency should be chosen accordingly. Either 60 c.p.s. or 1000 c.p.s. will in general be found quite suitable for the measurement.

The method may be extended to inductive anode loads, but the resulting expressions will then become more complex. One application of the above principle would consist in the provision of suitable, push-button operated condensers in electronic devices, enabling

rapid checks on valve characteristics to be made.

## NEW VIBRATION MOUNT

Rexon, a radically new type of vibration mount, characterized by extreme simplicity in design and application, and by virtual indestructibility in use, has just been announced by Hamilton Kent Manufacturing Company, a unit of U. S. Stoneware, Akron, O.

Determination of the proper type of Rexon mount and its actual installation requires neither engineering skill or alteration of equipment. Only two standard types of Rexon mountings are required to effectively isolate all kinds of vibration. All that an engineer need know is the total weight, the weight distribution of the machine to be insulated, and whether the direction of the vibration is vertical or horizontal. Loading is not critical—a tolerance of plus or minus 10% in computing machine weight or weight distribution is permissible.

Rexon utilizes the vibration dampening properties of rubber in shear, but with no possibility of overloading the shear elements. This unique property stems from the use of a special "X" type design of the rubber element which acts in shear at the points of the "X" under normal loading, but in compression when the load exceeds the rated capacity of the mount. Rexon mounts cannot be damaged by temporary or permanent overload. No rubber-to-metal bonds, either mechanical or chemical are used.

## TROPICALIZATION

[Continued from page 31]

The statement might well be made: elimination of moisture and corrosion by the proper selection and treatment of individual materials and components and the elimination of confined spaces will do most to eliminate fungus. Additional help can be given by protective coatings.

Certain protective coatings have been approved by the Signal Corps in connection with this subject. Basically, these compounds represent a fungus-inhibitor such as phenyl mercurial or chlorinated phenol in solution. Certain carriers such as phenolic varnish, vinyl varnish, or the like have been employed.

This coating material is intended to inhibit the growth of fungus by its application in sprayed or brushed form. It is to be expected, however, that this material cannot be applied to all components since moving contacts and their respective contacting surfaces may be damaged by the compounds. Masking of certain parts will, therefore, be necessary.

It is also intended that this treatment should be renewed periodically since its effectiveness is of relatively short duration in terms of the total life of the equipment.

## Circuit Design

Since each of the four above points have left reasonable doubt as to the complete preparation of the equipment for tropical service, certain additional ideas can be brought forth for the radio designer's use.

Critical, high-gain circuits perform well in a laboratory setup but do not perform satisfactorily in the field. The use of high resistance grid leaks in high gain amplifiers is one of the best examples of this: a five-megohm resistor 1/2-watt in the laboratory will measure and behave like a five-megohm resistor within the stated manufacturer's tolerance. Under high humidity conditions with moisture forming a slightly conductive path across the resistor's exterior, the resistor will be more like a three-megohm resistor.

Again high-Q coils in r.f. circuits will have a high Q only as long as no conducting film shunts the coil. Then the Q will drop considerably.

This type of reasoning would outlaw some of our highly developed circuits of today, if it were carried to its utmost. But the less critical the circuit, the fewer the parts, the more careful choice in the selection of parts and materials—the longer the equipment will last.



**HERMETICALLY SEALED TRANSFORMERS**

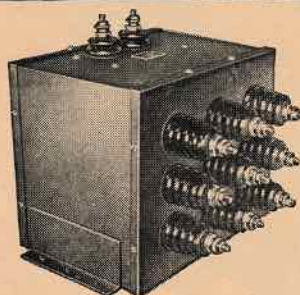

**FILAMENT TRANSFORMERS**



**OIL-COOLED PLATE SUPPLY TRANSFORMERS**

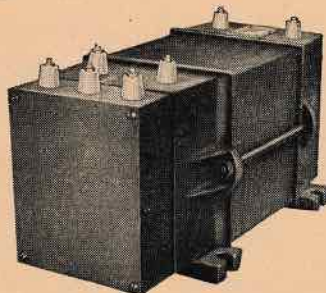

**PLATE MODULATION TRANSFORMERS**

THE ACME ELECTRIC & MANUFACTURING CO. • CUBA, N. Y. • CLYDE, N. Y.

**Acme Electric**





## **RACONS** *Invaded Normandy\**

*Official U. S. Coast Guard Photo*

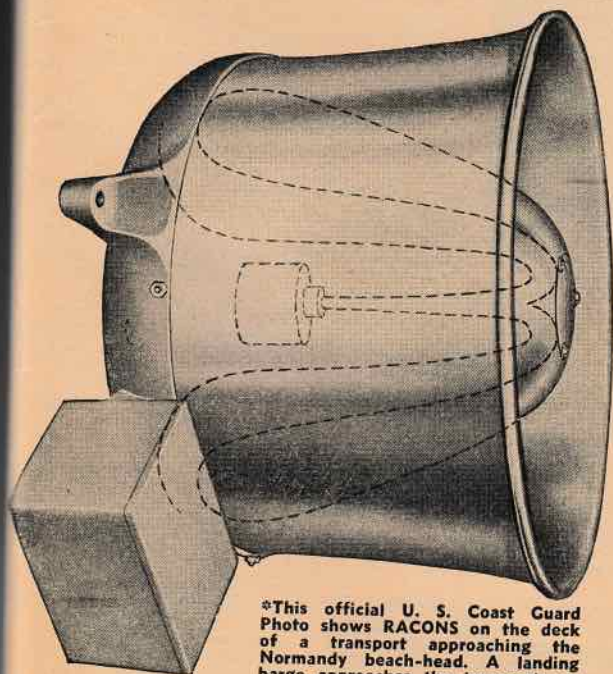

\*This official U. S. Coast Guard Photo shows RACONS on the deck of a transport approaching the Normandy beach-head. A landing barge approaches the transport.

**T**HE finest and most dependable air column horns and speakers made ... RACONS ... are doing their bit to hasten V-Day. In war plants, aboard Army and Navy vessels, on planes, at training camps and airports many different types of RACON, each ideally suited for its purpose, gives peak efficiency, regardless of weather condition or climate.

Built into RACONS are exclusive patented features found in no other line of sound reproducing equipment. Pioneers in the making of horns and speakers, with a type for every purpose, you can rely upon RACON regardless of your need. Simply tell us what you have in mind.

*Send for our catalog*

**RACON ELECTRIC CO. 52 EAST 19th ST. NEW YORK, N.° Y.**

**RADIO**

★ NOVEMBER, 1944



# "DIE-LESS" DUPLICATING

SAVES  
MAN  
HOURS  
AND  
DELAYS

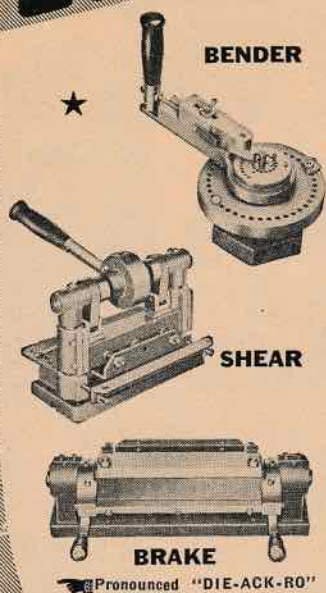

DIE  
ACCURACY  
WITHOUT  
DIES

Send for  
CATALOG



**O'NEIL-IRWIN MFG. CO.**

346 EIGHTH AVENUE SO. • MINNEAPOLIS 15, MINN.



But for the really precise and delicate calibrations required in the Radio and Electronics Fields, instruments that guarantee amazing precision must be brought into play. For many years,

## MONARCH

MEASURING—TESTING—CALIBRATING EQUIPMENT has been considered outstanding in helping to produce and maintain the high standards of operation required for both war and peace.

When the requirements of war are satisfied to the degree that we can produce for peace... we will be ready with new ideas and new products to meet every accumulated need.

**MONARCH MFG. CO.**  
2014 N. Major Ave. Chicago, Ill.

## BIBLIOGRAPHY

[Continued from page 48]

Direction Finding Wireless—*Engineering*—Vol. 118, December 25, 1924, Page 866.

Rélèvements Radiogoniométriques à Changhai—E. Gherzi—*L'Onde Électrique*—Vol. 3, Nov. 1924, Pages 542-544.

La T.S.F. et la Navigation Aérienne—Le Service Sérien Paris-Bucharest—*Radio-électricité*—Vol. 5, March 25, 1924, Page 154.

Rayonnement d'un Cadre—Applications—M. R. Mesny—*L'Onde Électrique*—Vol. 2, October 1923, Pages 572-578.

Compensation des Cadres Radiogoniométriques—Rene Mosy—*Rev. Gen. Elect.*—Vol. 13, May 12, 1923, Pages 773-780.

Radio Direction Finding—*El. Rev.* (London)—Vol. 93, Sept. 14, 1923, Pages 387-388. The Radio Research Board's Report.

Radio Direction Finding by Reception—*Nature*—Vol. 112, Nov. 10, 1923, Pages 690-692.

Les Radiogoniomètres a Cadres Perpendiculaires—*Radio Électricité*—Vol. 4, July 15, 1923, Pages 268-273.

A Mail Plane Guided by Radio—R. Lord—*Popular Radio*—Vol. 3, Jan. 1923, Page 46.

Finding the Way to Cloudland—R. S. Wood—*Wireless Age*—Vol. 10, March 1923, Page 41.

Direction Wireless Telegraphy in Aircraft—C. K. Chandler—*Journal of I.E.E.* (London)—Vol. 61, July 1923, Page 803.

Controlling Aeroplanes in Fog—*Engineering*—Vol. 133, Feb. 3, 1922, Page 125.

Directional Transmission of Electromagnetic Waves for Navigational Purposes—Erskine-Murray, J., and Robinson, J.—*Electrician*—Vol. 88, March 17, 1922, Pages 315-316.

Directional Transmission of Electromagnetic Waves for Navigational Purposes—Erskine-Murray, J., and Robinson, J.—*Engr. Jl.*—Vol. 60, March 1922, Pages 352-362.

The Use of Radiogoniometers in Fog—R. Henin—*Radioélectricité*—Vol. 3, June 1922, Pages 250-251.

The Radiogoniometer—Meany—*Ann. D. Postes, T et T*—Vol. 11, Nov.-Dec. 1922, Pages 1240-1263.

Radio Direction Finding—*El. World*—Vol. 91, Nov. 17, 1922, Pages 750-751.

An Automatic Radio Direction Finder—  
[Continued on page 72]



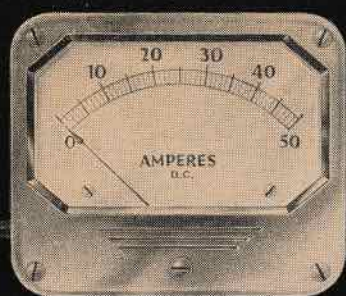

# READY TO TRANSMIT

## —yet standby current is zero!

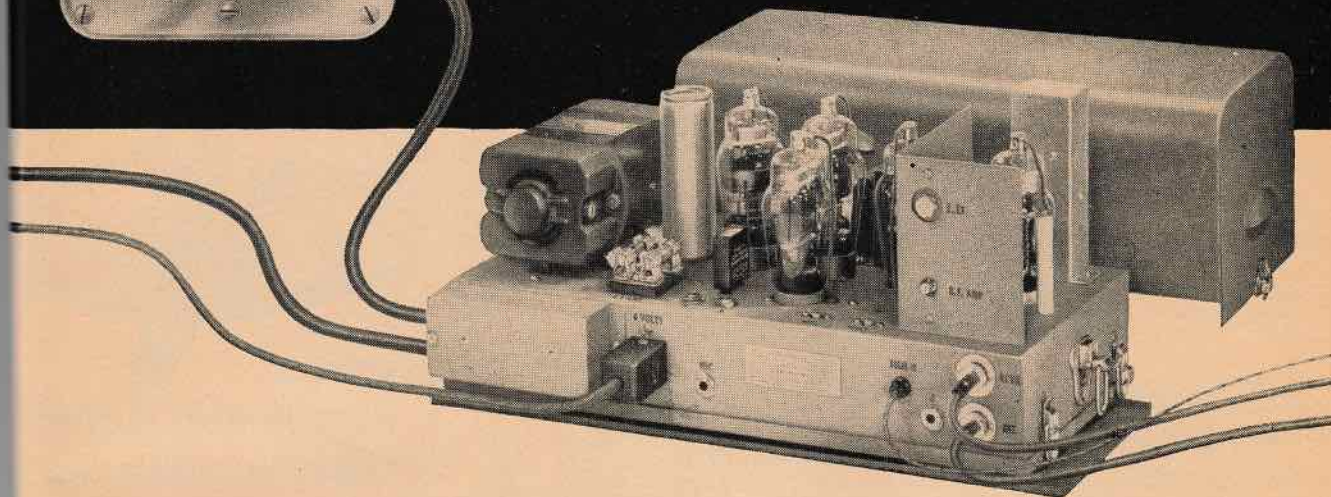

## To reduce drain on batteries specify **KAAR *Instant-Heating* RADIOTELEPHONES**

One of the special features of Kaar mobile transmitters is their instant heating tubes. When the "push-to-talk" button on the microphone is pressed, the transmitter immediately goes on the air... but between transmissions standby current is zero. By eliminating battery drain during standby periods, this 22-watt transmitter can be operated from a vehicle's 6-volt ignition battery without requiring frequent re-charging.

The PTS-22X shown above operates on frequencies between 30

and 40 megacycles. (Available up to 62-MC on special order.) Two other Kaar transmitters, the PTL-10X and PTL-22X, for operation in the 1600-2900 KC band, are likewise equipped throughout with instant heating tubes.

Notice also how the dust cover can be removed by releasing two luggage type catches. Likewise the entire chassis can be removed for checking or servicing by releasing four additional catches.

These are but two of the features which make Kaar Radiotele-

phones so popular for military, civil and commercial communication between mobile units and a central station.

**KAAR**  
**ENGINEERING CO.**  
PALO ALTO, CALIFORNIA



**Export Agents: FRAZAR & HANSEN**  
301 Clay St., San Francisco 11, Calif., U. S. A.

**MOBILE RECEIVERS**—Crystal controlled superheterodynes for medium and high frequencies. Easy to service.

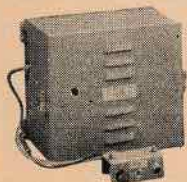

**CRYSTALS**—Low-drift quartz plates. Fundamental and harmonic types available in various holders.



**CONDENSERS**—Many types of small variable air condensers available for tank circuit and antenna tuning.



**MICROPHONES**—Type 4-C single button carbon. Superb voice quality, high output, moisture proof.



**POWER PACKS**—Heavy duty vibrators and power supplies for transmitters, receivers. 6, 12, 32, volt DC.





## BIBLIOGRAPHY

[Continued from page 70]

*Communications*—Vol. 18, No. 10, Oct. 1938, Page 10.

Bendix Type MN-12A Radio Compass—*Aero Digest*—Vol. 32, Feb. 1938, Page 78.

Instruments and Radio Flying—K. S. Day (text)—Distributed by Air Associates, Page 104.

Simon Radioguide, Double-Loop Direction Finder—*Aviation*—Vol. 37, April 1938, Page 63.

American Airlines Instruction on Operation and Use of Direction Finder Loop Antenna. Avigation Protractor and A.A. Radio Range and Mileage Chart, 1938.

Fairchild Direction Finder with Streamlined Loop—*Aviation*—Vol. 37, Jan. 1938, Page 45.

Radio Compass Navigation—R. G. Nichols—*Air Commerce Bulletin*—Vol. 9, No. 9, March 15, 1938, Page 203.

Installation of Antennas for Direction Finding—*Air Commerce Bulletin*—Vol. 9, No. 10, April 15, 1938, Page 256.

Radio Compass Found Suitable for Oceanic Air Navigation and Tests Over

Pacific—*Air Commerce Bulletin*—Vol. 6, No. 10, April 15, 1938, Page 215.

Novel Methods of Testing Aircraft Radio Compass (In Laboratory with Transmission Line Stretched Across Large Shielded Room)—R. J. Framme—*I.R.E. Proceedings*—Vol. 25, June 1937, Page 659 (Summary only).

Method of Radio Direction Finding in Space—W. Runge—*Hochfrequenztechnik und Elektroakustik*—Vol. 49, No. 6, June 1937, Page 215.

Position Finding and Course Plotting on Board an Aeroplane by Means of Radio (and the Philips Direction-finder-homing-device V.P.K. 35)—*Philips Technical Review*—Vol. 2, No. 6, June 1937, Page 184.

The Automatic Radio Compass and Its Application to Aerial Navigation—H. Busignies—*Communication & Broadcast Engineering*—January 1937, Page 10.

An Aircraft Radiocompass—E. D. Blodgett and E. T. Dickey—*Communications & Broadcast Engineering*—January 1937, Page 14.

### UNIVERSAL NOTE

Cecil L. Sly, vice president of the Universal Microphone Co., Inglewood, Cal., represented his company at the October Electronics Parts Conference in Chicago.

## What will you need... IN THE FIRST SIX POST-WAR MONTHS



### ✓ CHECK THE TYPES AND QUANTITY

Estimate your future equipment needs and place a tentative post-war order for them with your jobber now. This foresight will enable him to stock the Triplet instruments you will need, and will assure you quicker resumption of civilian business. Give best priority you can obtain to facilitate deliveries as production is available.

Get the complete list of Triplet instruments and radio test equipment.



**Triplet**  
ELECTRICAL INSTRUMENT CO. BLUFFTON, OHIO

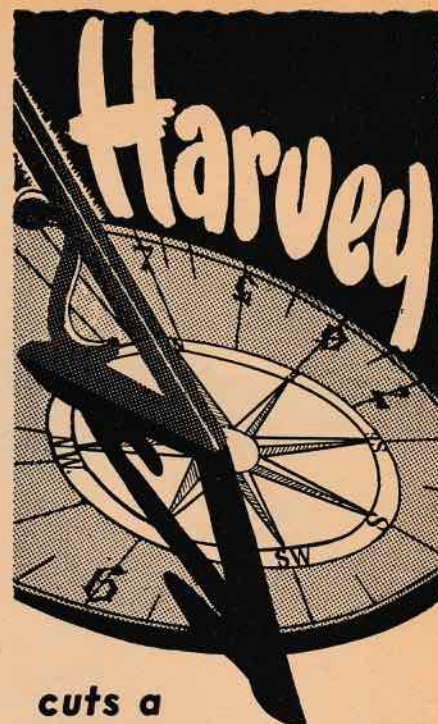

**cuts a  
Purchasing Agent's  
time to minimum**



On our shelves, we've got the merchandise you need. At our fingertips, we have the answers to questions you ask . . . about priorities, about technical problems, about the effectiveness of substitutes. And we **DELIVER!** Trained expeditors ship your orders by the fastest-possible methods. And there's guaranteed satisfaction on every purchase. HARVEY is a "find" for harassed purchasing agents . . . try us, and you'll know the reason why!

**P. S. HARVEY** now distributes AUDAX, the "royal family" of Pickups, Cutters and Jewel Points.

Telephone Orders to Longacre 3-1800





# RADIO

**GROUP SUBSCRIBERS  
SAVE UP TO 50%\***

*and Here's Why:*



LOOK WHAT I SAVE--  
A \$3 SUBSCRIPTION  
FOR ONLY HALF!!!

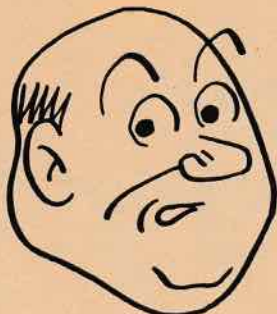

MEBBE THEY'LL LEAVE  
MY RADIO MAG FOR  
ME FROM NOW ON

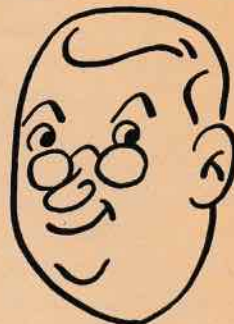

I NEVER GOT AROUND  
TO SUBSCRIBING--THIS  
IS QUICK AND EASY

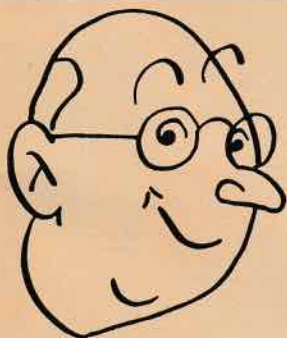

ME--I'M BUILDING A  
REFERENCE LIBRARY  
OUT OF EACH ISSUE

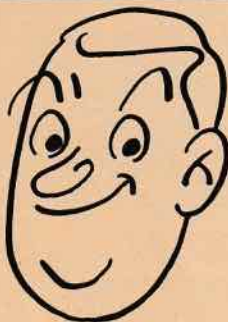

I'LL BE ABLE TO FOLLOW  
PRESENT AND POST-WAR  
DEVELOPMENTS

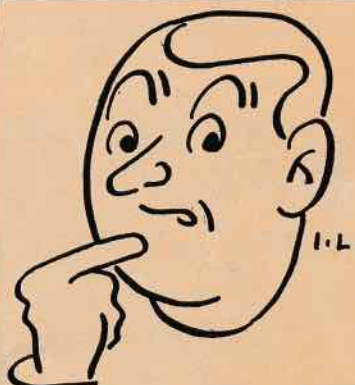

IF THEY'RE ALL GETTING  
IT--I WANT TO KNOW  
WHAT THEY'LL KNOW

## FORM YOUR GROUP TODAY--

Every month, vital departments acquaint you with newest developments — editorial "ear-to-the-ground" releases keep you abreast of trends, in fact, ahead of most coming events.

For a limited time only—save up to half the regular cost of a RADIO subscription by using the Group Plan. The more in a Group the more each saves, up to 50%.\*

### \* THE GROUP PLAN

Here's what Group Subscriptions cost:

One 1 yr. subscription .....\$3.00  
Two 1 yr. subscriptions ..... 2.50 each  
Three 1 yr. subscriptions ... 2.00 "  
Four 1 yr. subscriptions .... 1.75 "  
Five 1 yr. subscriptions ..... 1.60 "  
Six or more 1 yr. subscriptions 1.50 "

Make a list giving each subscriber's name, address, employer's name and their respective positions.

**RADIO MAGAZINES, INC.**

42 MADISON AVENUE

NEW YORK 17, N. Y.



## Wanted ENGINEERS

- Radio
- Chemical
- Electrical
- Electronic
- Mechanical
- Metallurgical
- Factory Planning
- Materials Handling
- Manufacturing Planning

Work in connection with the manufacture of a wide variety of new and advanced types of communications equipment and special electronic products.

Apply (or write), giving full qualifications, to:

R. L. D.

EMPLOYMENT DEPARTMENT

**Western Electric Co.**

100 CENTRAL AV., KEARNY, N. J.

Applicants must comply with WMC regulations



**ELECTRONIC EQUIPMENT  
QUARTZ CRYSTALS**

**MANUFACTURING  
ENGINEERING  
DESIGNING  
TO ORDER**

**REX BASSETT  
INCORPORATED**

FORT LAUDERDALE  
FLORIDA

## MEASUREMENTS

[Continued from page 23]

Practically all oscilloscopes are now supplied with these features, so it is only necessary to select an instrument which has a frequency characteristic capable of handling the highest frequency to be encountered. If the voltage to be studied is of sufficient magnitude to "drive" the plates of the oscilloscope without the use of its internal amplifier, the frequency range will be satisfactory for practically all purposes.

### Tests Required

Fig. 9 shows sections of typical test data sheets used during the development of a radio receiver. Many of these tests may seem to be unwarranted, because the information can be calculated from other data, but by making all of the tests it is possible to obtain a double check on some characteristics. For instance, knowing the second detector sensitivity, the i-f gain per stage, and the translation gain of a superheterodyne, it should be possible to calculate the first detector sensitivity.

To the uninitiated it might be surprising that the first detector sensitivity often does not check with the calculated value obtained by multiplying the individual stage gains together. If the measurements have been correctly made, and the calculated and measured sensitivities do not agree, the difference can usually be found to be due to overall degeneration or regeneration. These two effects can become very troublesome during production so it is to the designers advantage to know their magnitude and origin.

A discussion of these points will be given later as each measurement is described, particularly as to how the test apparatus should be arranged. At the same time, sample curves will be given to show the effects of certain discrepancies in measurement technique.

### Normal Operating Conditions

As mentioned previously, in order that receiver characteristics may be more readily interpreted and compared, it is important that measurements be made under so-called Normal Test or Operating Conditions. Table 1 has been arranged to show these conditions in a convenient, usable form. Note that certain tests should be made at high and low power line or battery supply voltages. This is necessary to determine whether extremes in power supply voltage will cause unstable operation such as blocking, oscillation, oscillator stoppage, microphonics, etc., to mention a few. Also note that both high

and low transconductance tubes should be employed for the same reasons.

These checks, while time-consuming, will often prevent trouble and complaints after the receiver is in the customer's hands, where such operating conditions are likely to be met.

[To be continued]



# WIRES

MADE BY  
*Engineers* FOR  
*Engineers*

## VICTORY

concentrating upon  
for the duration .....

**cornish**  
WIRE COMPANY, INC.  
15 Park Row, New York City, New York



# Radio

AND

## ELECTRONIC DEVICES



**BURSTEIN-APPLEBEE CO.**  
1012-1014 McGee St. • Kansas City 6, Missouri

• **Ted McElroy**

World's Largest Manufacturer of  
Wireless Telegraphic Apparatus  
COMPLETE CENTRAL OFFICE EQUIPMENT

**McElroy Manufacturing Corp.**  
82 Brookline Avenue • Boston, Massachusetts



Official U.S.  
Marine Corps  
photo



# ATTACK...

*calls for*  
**ENDLESS SUPPLIES**



Official U.S. Coast Guard photo

**L**ET'S FINISH the fighting at the earliest possible moment. Let's back-up our fighting men with a never-ending flow of supplies—supplies purchased with your day-in and day-out sales of War Bonds.

Retailers of America, you can do a twofold job for the men who are fighting to protect your future.

By selling more War Bonds than before, you can help to save the lives of fighting men by making

them the best supplied fighters in the world.

By selling more War Bonds than before, you can help to build up the purchasing power needed to provide jobs for our fighters in the post-war period.

Remember, our fighting men will have earned a full share in post-war America. Earn yours. Drive your War Bond Sales to an all-time high.

Don't ease up—until the war is won!

*The Treasury Department acknowledges with appreciation the publication of this message by*

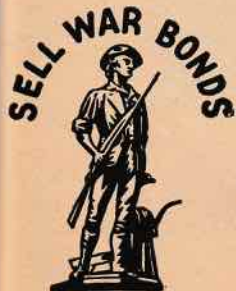

*Back the Attack!*  
**SELL MORE THAN BEFORE!**

**RADIO**

*This is an official U. S. Treasury advertisement—prepared under the auspices of Treasury Department and War Advertising Council.*

**RADIO**

★ NOVEMBER, 1944

75



# VACUUM TUBE VOLTMETER RF - AC - DC

The result of 10 years of  
Vacuum Tube Voltmeter  
Engineering.



## MODEL VM-27

1.3-10-30-100 volts full scale.  
Peak response, r.m.s. calibration.  
**HIGH IMPEDANCE**—4 megohms at 50  
cycles, 60,000 ohms at 100 megacycles.  
7 megohms for d-c.  
**ACCURATE**—Better than 2 percent on  
d-c and 60 cycles thru megacycles.  
**SELF-CONTAINED**—115 or 230 volt  
50-60 cycle line operation.



## RF PROBE

Interchangeable probe included for  
convenience and efficiency in making  
AC and RF measurements. Input ca-  
pacity 5 micro farads. Ruggedly  
mounted 6H6 tube in balanced circuit.  
Complete \$150 net f.o.b. Flushing, N.Y.

## ACCESSORIES

To increase VM-27 range to 1000 volts.



## 10X AC MULTIPLIER MODEL ACM-27

Input impedance even greater than  
probe alone. Flat response from 20  
cycles to 200 megacycles.

\$17.00 net f.o.b. Flushing, N. Y.



## OX DC MULTIPLIER MODEL DCM-27

5 megohms input resistance.

\$8.00 net f.o.b. Flushing, N. Y.

## IMMEDIATE DELIVERIES

**ALFRED W. BARBER LABORATORIES**  
34-04 FRANCIS LEWIS BLVD.  
FLUSHING, N. Y.

# ADVERTISING INDEX

ADVERTISER	PRODUCT	PAGE
Acme Elec. & Mfg. Co. ....	Transformers .....	68
Aerovox Corporation .....	Capacitors .....	66
Albion Coil Company .....	Coils .....	47
Allied Radio Corporation .....	Electronic Equipment .....	12
Automatic Elec. Sales Corp. ....	Relays .....	45
Barber Labs., Alfred W. ....	Test Equipment .....	76
Bassett, Inc., Rex .....	Quartz Crystals .....	74
Bliley Electric Co. ....	Quartz Crystals .....	9
Bridgeport Mfg. Co. ....	Coils .....	59
Burstein-Applebee Co. ....	Electronic Equip. ....	74
Cambridge Thermionic Corp. ....	Turret Lugs & Transformers ..	2
Cinaudagraph Speakers, Inc. ....	Speakers .....	16
Concord Radio Corporation .....	Electronic Equipment .....	64
Conn. Tel. & Elec. Div. ....	Electrical Equipment .....	41
Cont'l Electric Co. ....	Electronic Tubes .....	6
Cornish Wire Company .....	Wire .....	74
Drake Mfg. Co. ....	Resistors .....	9
D-X Crystal Co. ....	Crystals & Loop Antennas ....	64
Eastern Engineering Co. ....	Vacuum Pumps .....	66
Eitel-McCullough, Inc. ....	Tubes & Vacuum Pumps ....	61
Electronic Laboratories, Inc. ....	Vibrator Power Supplies .....	8a
Electronic Mechanics, Inc. ....	Insulating Materials .....	17
Electro-Voice Mfg. Co., Inc. ....	Microphones .....	58
Federal Tel. & Radio Corp. ....	Transmitters .....	8b, 63
Formica Insulation Co., The .....	Laminated Plastics .....	13
Hallcrafters Co., The .....	Communication Equipment ..	43
Harvey Radio Co. ....	Radio & Electronic Equip. ....	72
Harvey Radio Labs., The .....	Electronic Instruments .....	15
Howard Mfg. Co. ....	Crystal Holders .....	6
Hytron Corporation .....	Tubes .....	Cover 3
Jensen Radio Mfg. Co. ....	Acoustic Equipment .....	49
Johnson Co., E. F. ....	Transmitter Components .....	7
Kaar Engineering Co. ....	Communication Equipment ...	71
Ken-Rad Tube & Lamp Corp. ....	Electronic Tubes .....	8
Knights Co., The James .....	Quartz Crystals .....	1
McElroy Mfg. Corp. ....	Wireless Tel. Apparatus .....	74
Measurements Corporation .....	Test Equipment .....	14
Merit Coil & Trans. Corp. ....	Radio Parts .....	14
Monarch Mfg. Co. ....	Instruments .....	70
Mycalex Corp. of America .....	Insulating Materials .....	4, 18
Ohmite Mfg. Company .....	Resistors .....	67
O'Neill-Irwin Mfg. Co. ....	Duplicating Machines .....	70
Racon Electric Co. ....	Speakers .....	69
Radio Corp. of America .....	Audio Frequency Meter .....	57
Raytheon Production Corp. ....	Tubes .....	Cover 2
Rider, John F. Publ., Inc. ....	Technical Books .....	16
Sigma Instruments, Inc. ....	Relays .....	62
Sperry Gyroscope Co., Inc. ....	Radio-Electronic Devices .....	11
Sprague Electric Co. ....	Resistors .....	55
Sylvania Elec. Prod., Inc. ....	Tubes .....	39
Tech Laboratories .....	Attenuators .....	60
Thordarson Elec. Mfg. Co. ....	Transformers .....	62
Triplett Elec. Instru. Co. ....	Portable Instruments .....	72
Universal Microphone Co. ....	Microphones .....	51
Utah Radio Prods. Co. ....	Radio Equipment .....	65
Wadsworth Watch Case Co., Inc., The .....	Precision Parts .....	53
Western Electric Co. ....	Help Wanted .....	74
Westinghouse Elec. & Mfg. Co. ....	Communications Equip. ....	Cover 4
Wholesale Radio Labs. ....	Tube Base Calculators .....	60
Wrigley Jr., Co., Wm. ....	Institutional .....	56



# Some

## INTERESTING FACTS ABOUT HYTRON



★ Hytron is the oldest manufacturer in the United States specializing on radio receiving tubes. The first Hytron tube was made by hand in 1921.

★ The now standard BANTAM GT receiving tube is a Hytron origination. Hytron designed and developed over 70 of the popular GT types. These small glass receiving tubes contributed to the development of the miniature table radio and to large scale production of radio and radar equipment for the Services.

★ The tiny BANTAM JR. tubes originated by Hytron were the first sub-miniatures. They made possible hearing aids and pocket radio sets. Similar Hytron tubes serve in wartime electronic devices.

★ Hytron has pioneered transmitting and special purpose tubes for the radio amateur and for police radio. Its very-high-frequency tubes and its instant-heating r.f. beam tetrodes for mobile communications, have also become extremely popular with the Services.

★ Hytron combines long experience in high-speed receiving tube techniques with the know-how of special purpose tube engineering. The result is economical mass production of special tubes.

★ First of the receiving tube manufacturers to convert 100% to war production, Hytron will be just as alert in serving the post-war market.

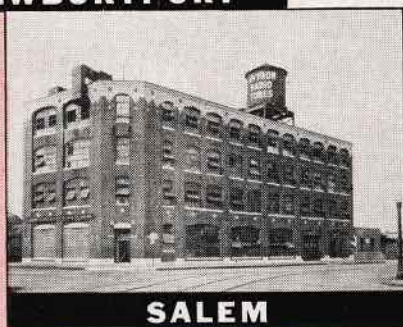
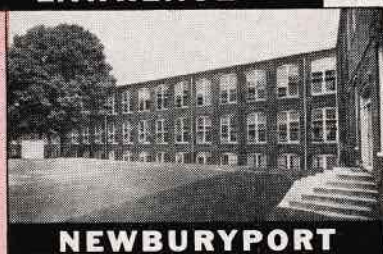
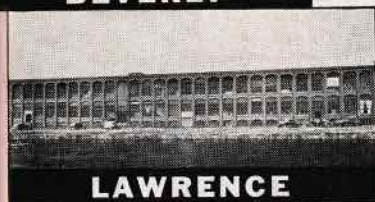

CONSULT HYTRON regarding your needs for these tubes: receiving, ballast, hearing aid, very-high-frequency triodes and pentodes, miniatures, medium and low-power transmitting triodes, r.f. beam tetrodes (particularly instant-heating), r.f. pentodes, gaseous voltage regulators, and rectifiers.

OLDEST EXCLUSIVE MANUFACTURER OF RADIO RECEIVING TUBES

# HYTRON

CORPORATION ELECTRONIC AND RADIO TUBES

SALEM AND NEWBURYPORT, MASS.



BUY ANOTHER WAR BOND



